1961
WESCOMB

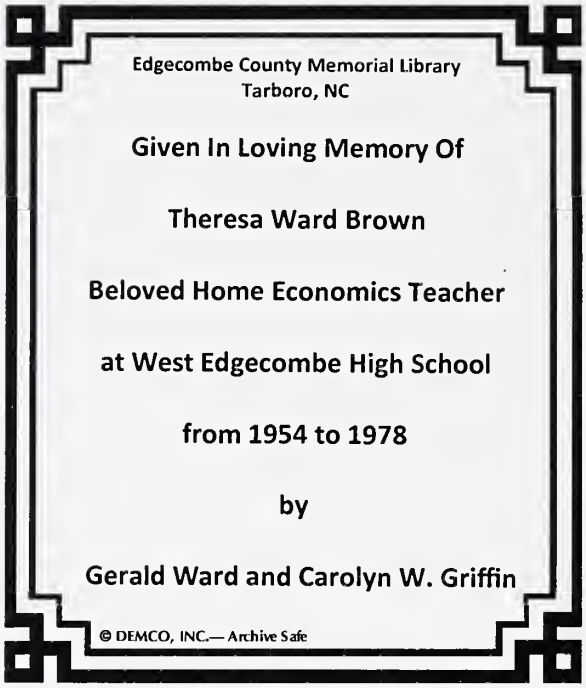
Edgecombe County Memorial Library
Tarboro, NC

Given In Loving Memory Of

Theresa Ward Brown

Beloved Home Economics Teacher

at West Edgecombe High School

from 1954 to 1978

by

Gerald Ward and Carolyn W. Griffin

© DEMCO, INC.— Archive Safe

The 1961 Wescomb

Published by

The Senior Class

of

West Edgecombe School

Rocky Mount, N. C.

Foreword

As we the seniors of 1961 prepare to accept life's challenges, we would like to leave the WESCOMB as an interlude in your memory. We hope that this yearbook will reveal not only the campus life but also the expression of the warm and sincere ideals of our school.

We wish to thank our parents and the faculty for their patience, co-operation, and assistance in untold measure. May the following memories of our classes, activities, athletics, and fellowship serve as an everlasting reflection of the time spent at West Edgecombe.

Table of Contents

Page

APPRECIATION - 4

ADMINISTRATION - 5-11

INTRODUCTION - 12-14

SENIORS - 15-34

JUNIORS - 35-38

SOPHOMORES - 39-42

FRESHMEN - 43-46

ELEMENTARY - 47-60

FEATURES - 61-64

CLUBS AND ACTIVITIES - 65-76

SPORTS - 77-81

LUNCHROOM PERSONNEL
AND SCHOOL CUSTODIANS - - - - - - - - - - - - - - - 82

ADVERTISEMENTS - 83-112

In Appreciation

MISS MARY LEE WORSLEY

One who gave untiringly of her efforts to lay the foundations upon which our higher education could be built. Her life has been one dedicated to serving young people of West Edgecombe. To her, in appreciation for her devotion and sincerity, we proudly present this issue of the WESCOMB.

MRS. GERTRUDE COCOWITCH

For willingness to listen and counsel students at all times, for showing a personal interest in the welfare and progress of each of us, for just being her kind and helpful self, we, the Senior Class of 1961, dedicate this edition of the WESCOMB.

Administration

Principal

MR. R. M. CASHWELL

Principal's Message

Never before has life offered young people so many challenges and opportunities, but to realize these opportunities and achieve anything worth having, you must pay the price. The price will be work, patience, love, and self-sacrifice. Problems will always arise, but when they do, face them squarely and promptly. "If, at any time, life hands you a lemon, make lemonade."

My sincere congratulations to the class of 1961 for their many achievements, and my best wishes to each of its members for future success and happiness.

His Work

His Family

His Pastime

SUPERINTENDENT OF
EDGECOMBE COUNTY SCHOOLS

Mr. Morris S. Clary

SCHOOL BOARD
SEATED, L. to R.: Mr. Clater Killibrew; Mr. Cecil Brake, Chairman; Mr. Mayo Cherry. STANDING, L. to R.: Mr. James Bradley; Mr. James Hinton.

P.T.A. OFFICERS
L. to R.: Mrs. Letha Herrington - Assistant Treasurer
Mrs. Hope Wooten - President
Mrs. Irene Thurmond - Treasurer
Mrs. Norma Brake - Program Chairman
Mrs. Margaret Jackson - Secretary

SECRETARY
Mrs. Doris Batts

MISS LOUISIANNA HURDLE
Business Education

High School

MRS. MILDRED TEAGUE
Social Studies

MRS. GERTRUDE COCOWITCH
English and Guidance

MISS BEULAH BRAKE
Mathematics

MR. JOHN BENGEL
Science

MRS. MARJORIE BYRUM
English

MISS JOYCE THIGPEN
Music

MRS. CHARLOTTE FORREST
Mathematics

Faculty

MR. LOWELL SPEIGHT
Librarian

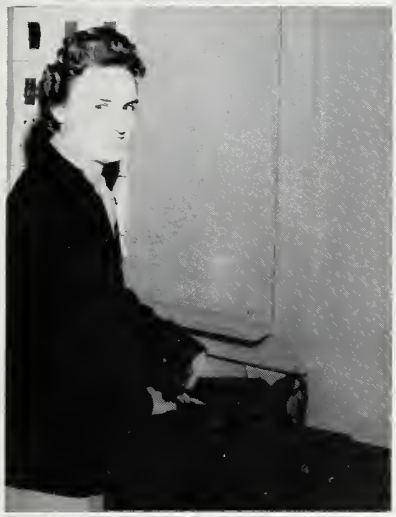

MRS. THERESA BROWN
Home Economics

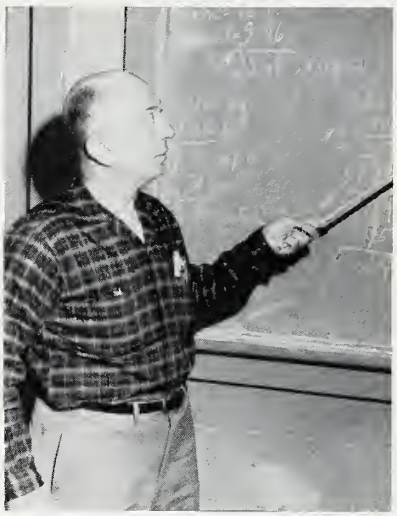

MR. FRED T. LANGFORD
Agriculture

MRS. EVELYN JONES
English and French

MR. KELLY BYRUM
Physical Education
and Science

MISS LYNETTE MANGUM
Social Studies

MISS MARY LEE WORSLEY

MRS. MARIE EAKIN

MRS. IRENE THURMOND

MISS ELIZABETH KNIGHT

MISS VIRGINIA CARRAWAY

MISS ANNIE MEARS

MRS. EULA GREATHOUSE

Elementary

MRS. ETHEL WARRINGTON

MRS. MYRTLE BRAKE

MRS. MARIE MANGUM

MRS. JOSIE PARKER

MISS MARY BATTS

MRS. EVA CAUSEY

MISS RHODA MAE BONE

MRS. REBECCA BONE

MRS. MARTHA WEBB

MRS. ADELYN BARKLEY

MRS. THELMA PAGE

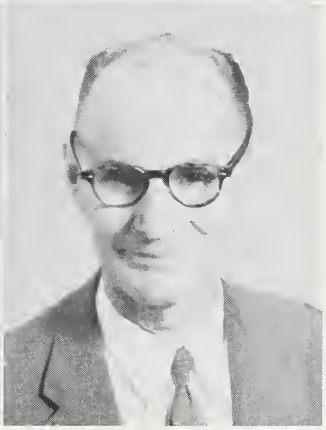

MR. R. L. FREEMAN

Faculty

MRS. CORNELIA DOZIER

MISS REBA PROCTOR

MRS. MARGARET THOMPSON

MRS. MARION GORHAM

MRS. RACHEL JACOCKS

MISS ELIZABETH WILSON

MRS. LETHA HERRINGTON

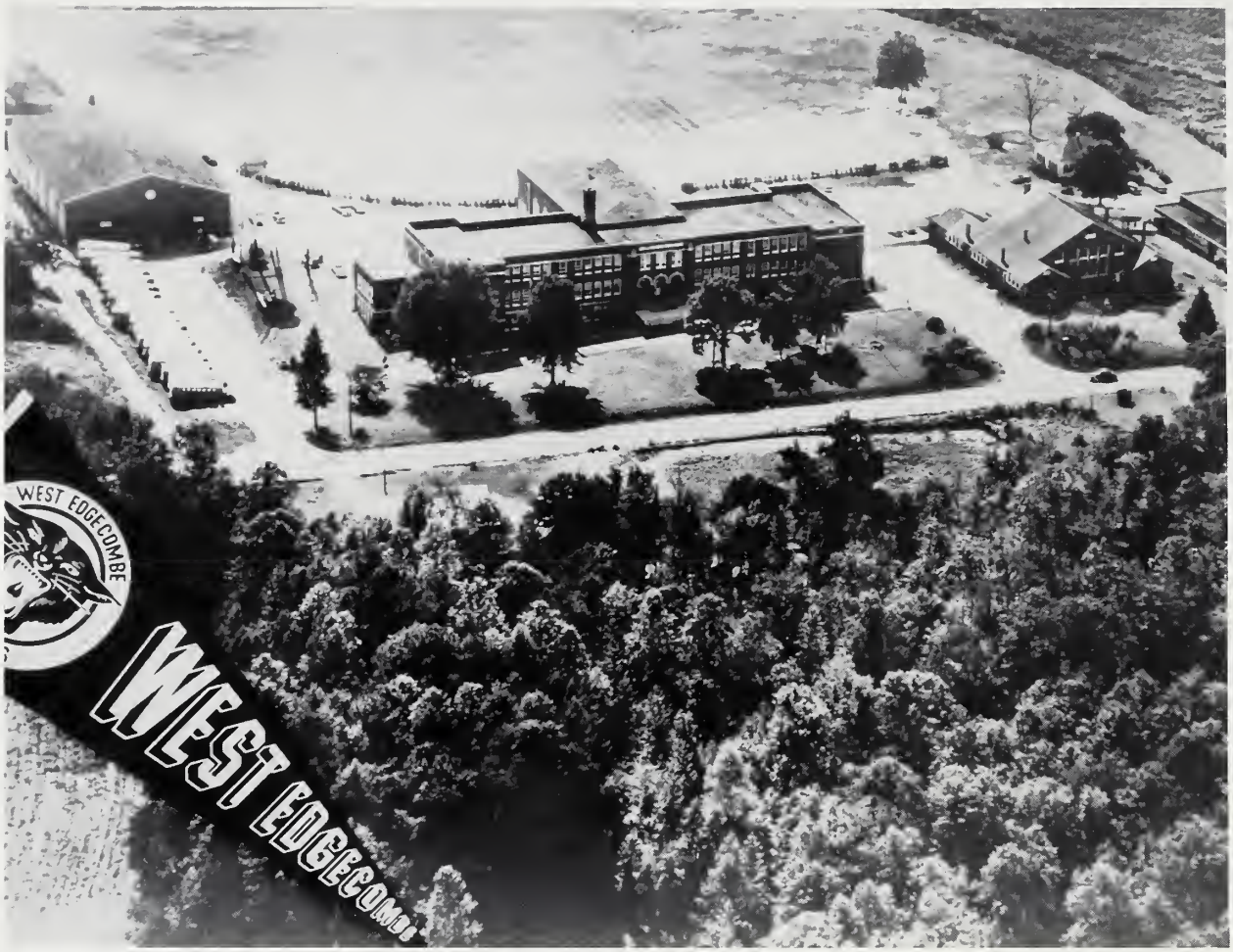

. . . the buildings . . . the people . . . the attitude . . . the learning . . . the essence of West Edgecombe . . . giving it its own personality . . . reflecting a mode of thinking that sets it apart . . . making it a way of life obvious to all . . . much is left unsaid but still expressed symbolically . . .

. . . those endless lectures that prompted hours of concentration . . . study . . . an occasional break . . . then, the books again.

. . . crisp winter air . . . basketball . . . the crowd's wild excitement . . . people and good times worth remembering.

. . . that which is long and impatiently awaited . . . the weekend . . . the party . . . what more is to be said?

. . . people everywhere, going and coming, lending the atmosphere of continuous activity as . . .

We Challenge life's Dares...

Seniors

DIANNE EDMONDSON
PHILLIP BROWN

Dedication

At last the end of the road is in sight, the long dream of fulfillment is to become a reality. The four years of study, work, and anxiety are drawing to a close as we hear the familiar strands of "Pomp and Circumstance" and see the silhouetted figures of our classmates in front of us begin to move forward. As we approach the end of these guided years, we face the unknown way before us, and all of us sense the call of dedication to those things that are noble, just, and true.

Senior Sponsors

MRS. FORREST

MRS. JONES

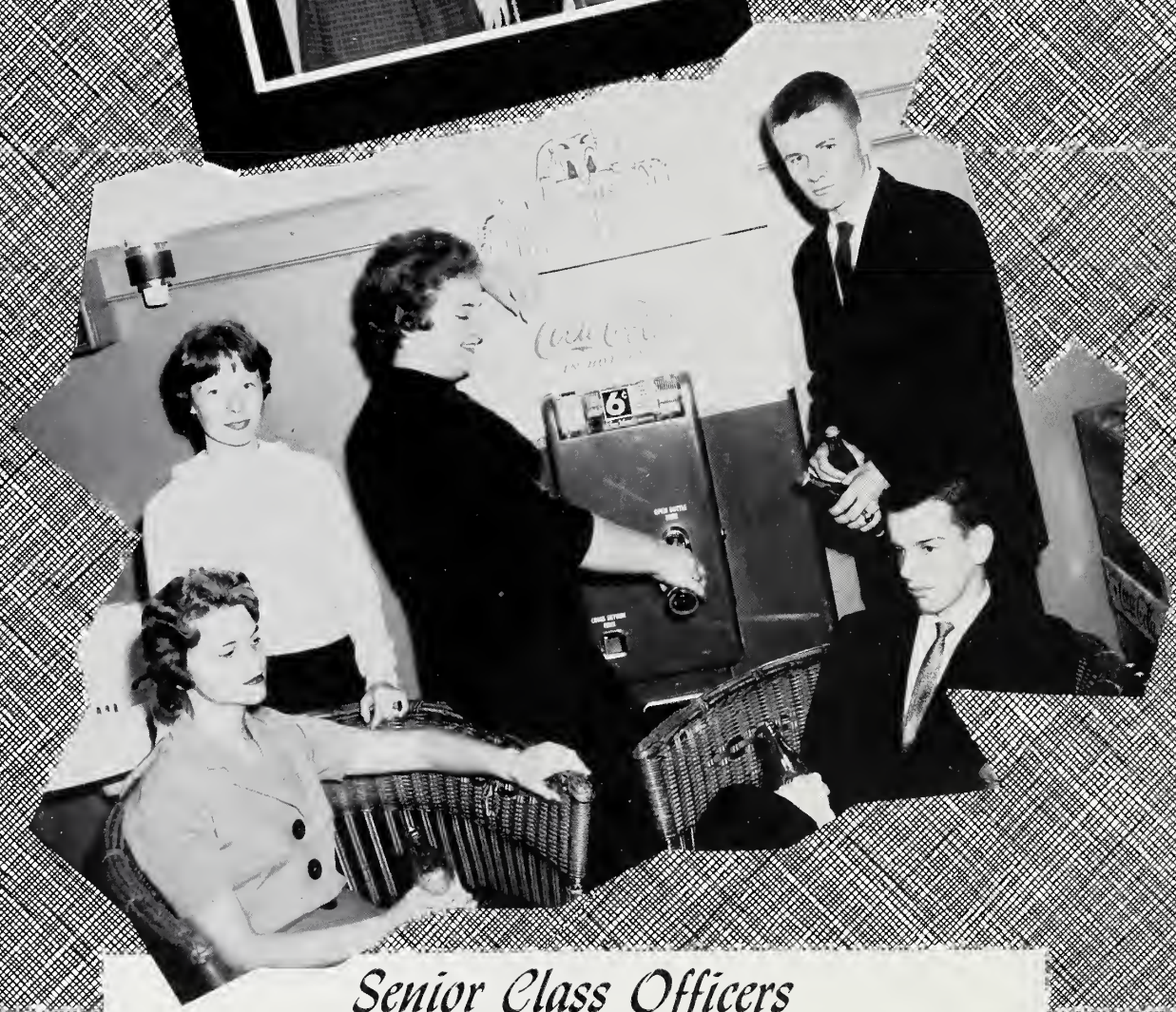

Senior Class Officers

President: PAT WEAVER

Vice-President: BETH REASON

Secretary: WILLIAM HENRY KILLEBREW

Treasurer: JUDY SIMMONS

Reporter: JIMMIE CRICKMORE

JANICE KAY BATTS
"Janice"
"I should like to rise and go, where all good-looking boys grow."

BETTY RUTH BARNES
"Betty"
"A penny for your thoughts . . ."

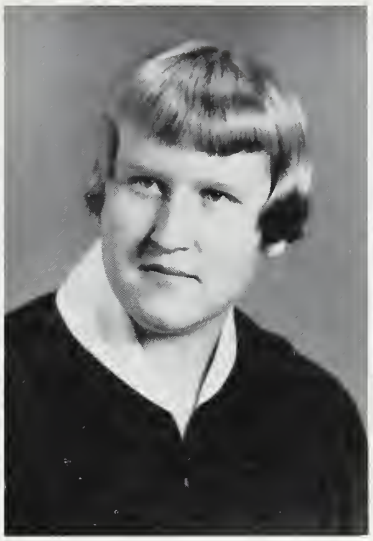

MARY ELLEN ADKINS
"Ellen"
"But allow me to speak what I honestly feel."

JULIA GRAY ABBOTT
"Julia"
"May no fate willfully misunderstand me."

JEAN GARDNER BRAKE
"Jean"
"Whose rich words, every one, are like gold nails in temples . . ."

DOROTHY FAYE BOTTOMS
"Dot"
"A friend may well be reckoned the masterpiece of nature."

BILLIE JO BEDDINGFIELD
"Billie"
"Better late than never . . ."

Picture Not Available

WILLIAM GILBERT BATTS, JR.
"W. G."
"I love to sit and bay the moon."

LUCY CHRISTINE
BRASWELL
"Christine"
"Full of hope and love."

EUGENE ELMO BRASWELL, JR.
"Eugene"
"It grows up by degrees . ."

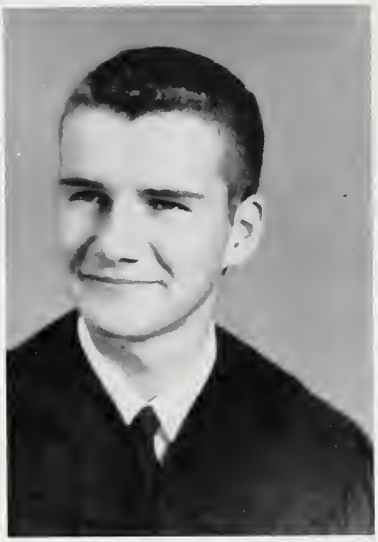

PHILLIP WAYNE BROWN
"Phillip"
"Let tomorrow take care of tomorrow."

VIRGINIA MILLICENT
CARRAWAY
"Millie"
"Hope and be happy that all's for the best."

VIRGINIA MAYO
CHERRY
"Jenny"
"We know nothing, nothing of tomorrow; our business is to be good and happy today."

JIMMIE LAFAYETTE
CRICKMORE
"Jimmy"
"My heart is warm with the friends I make."

CARLTON THOMAS
DANIELS
"Carlton"
"It is nobody else's affair."

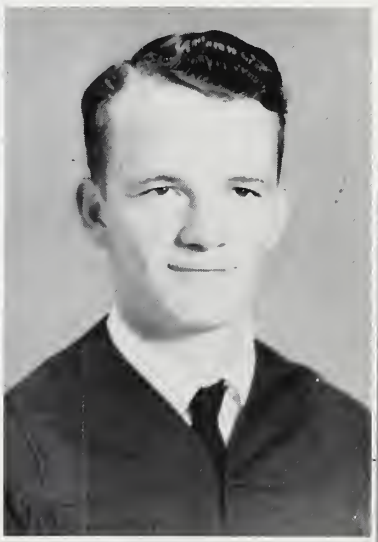

PHYLLIS CAROL
DAVIS
"Carol"
"Words are life leaves; and where they most abound, much fruit of sense beneath is rarely found."

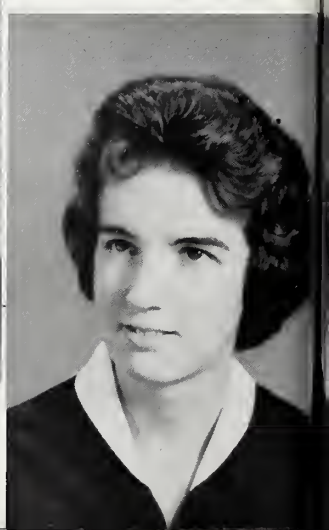

JANICE RETE EVERETTE
"Janice"
"Nothing can bring you peace but yourself."

GLORIA JOYCE EVANS
"Joyce"
"Walks in a waking dream . . ."

LAURA DIANNE EDMONDSON
"Dianne"
"A good listener is popular with everyone."

PATSY ANNE DAVIS
"Patsy"
"And her eyes were very dreamy . . ."

BILLY HASSELL
"Billy"
"At intelligence tests, I am not at my best; they are not my idea of a spree."

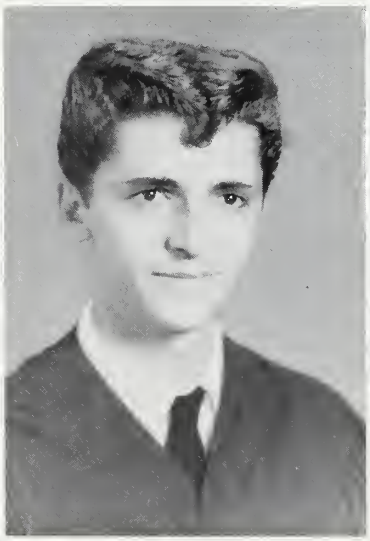

PATRICIA ANNE GARRETT
"Anne"
"Blushing is the color of virture."

RUTH CAROLYN HILL
"Carolny"
"I'd like to get away from earth awhile, and then come back to it and begin over."

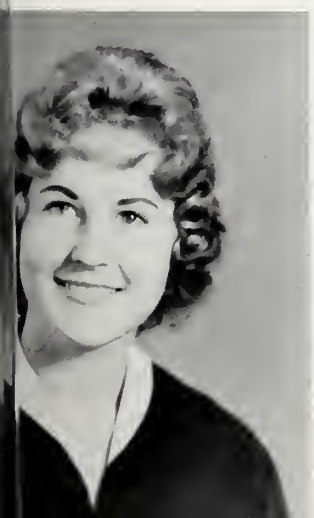

BARBARA JEAN HIGSON
"Bobby"
"Anything for a quiet like . . ."

BOBBY EDWARD
HOLLOMAN
"Bobby"
"A frame so robust,
with a nature so
sweet . . ."

ALMA LOUISE HULL
"Alma"
"And all the beauty of the
place, Is in thy heart and on
thy face."

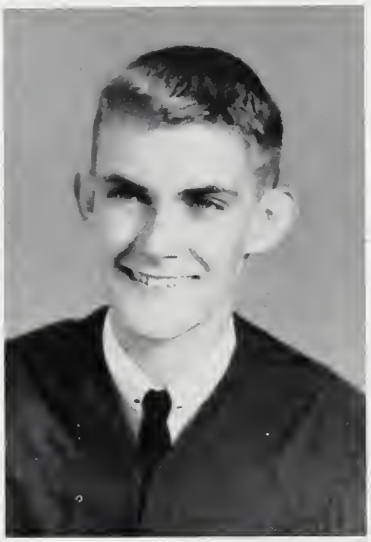

BRONSON ALCOTT
HUNTER III
"Brownie"
"But the angels laugh, too,
at the good he has done."

JUDY ANN IVEY
"Thursday"
"Every day is a fresh
beginning."

FELIX WRIGHT
JACKSON
"Felix"
"Always looking for-
ward to some lei-
sure . . ."

EMMA JEAN JONES
"Emma"
"To thine own self be true."

WILLIAM HENRY KILLEBREW
"Henry"
"I am the master of my fate;
I am the captain of my soul."

JACQUELINE GAIL
KINKEAD
"Jackie"
"To look at her un-
locks a warmer clime."

NANCY LEE LONG
"Nancy"
"But there's nothing half so sweet in life as love's young dream."

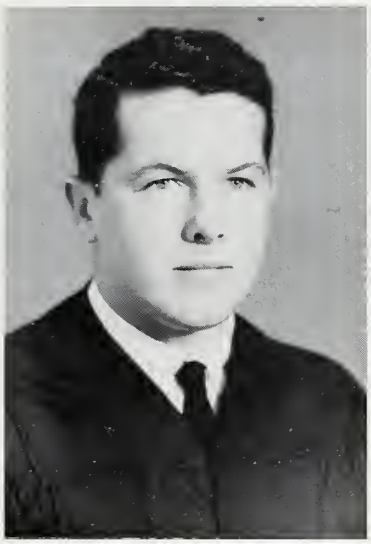

STEPHEN PHILLIP LOGAN
"Steve"
"Don't make me laugh."

LINDA FAYE LANCASTER
"Linda"
"But love and I have the wit to win . . ."

FRANK LAWRENCE LANCASTER JR.
"Frank"
"I have but one lamp by which my feet are guided, and that is the lamp of experience."

JAMES PHILLIP MANNING
"Phil"
"And if he thought, you could not read his thoughts . . . "

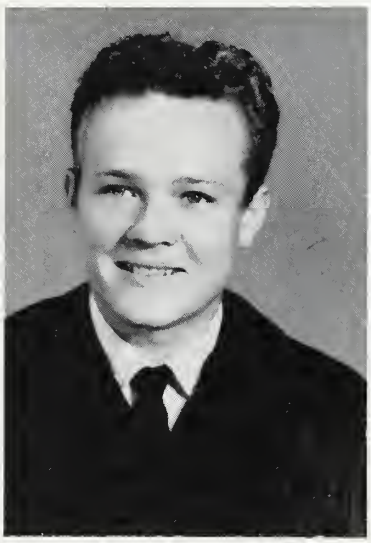

CAROL ANNE LUPER
"Carol"
"When joy and duty clash, let duty go to smash."

JIMMY DOUGLAS MOSELY
"Jimmy"
"Oh, let me run and hide."

IDA RUTH PROCTOR
"Ida"
"The heart out of the bosom was never given in vain."

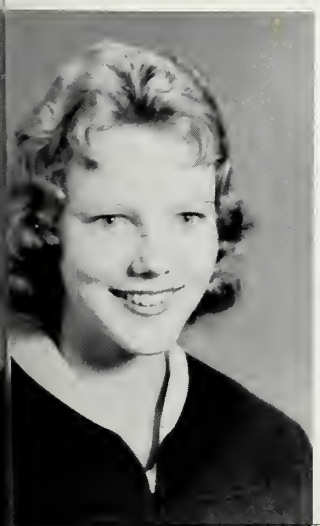

LAURA JO PROCTOR
"Jo"
"Live always in the best company when you read."

OCTAVIA ELIZABETH REASON
"Beth"
"Hitch your wagon to a star."

THEODORE HARVEY RICKS, JR.
"Ted"
"None so deaf as those that will not hear."

PORTIA SUSAN ROSE
"Portia"
"I thought I'd found a lover but it was untrue."

JUDY CAROL SIMMONS
"Judy"
"The world stands out on either side, no wider than the heart is wide."

NELL SIMMONS
"Nell"
"For the moon never beams without bringing me dreams."

FRANCES MARIE SPEIGHT
"Frankie"
"Let the world smile, as I do now."

LILLIE RUTH TREVATHEN
"Ruth"
"I will build my nest on the Greatness of God."

JAMES RANDOLPH WALL
"Joe"
"I see the right and I approve it, too."

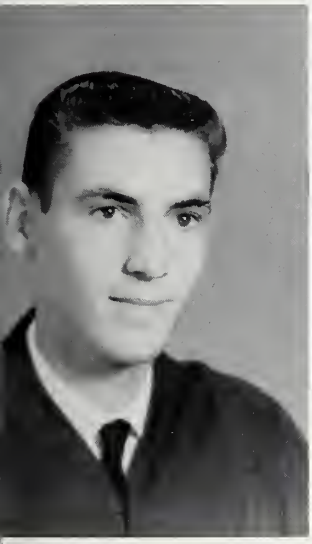

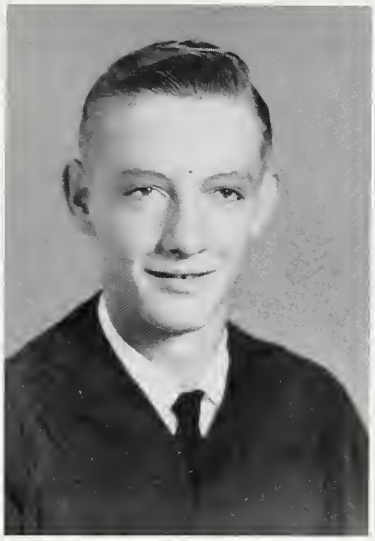

MACK FLEMING VARNELL
"Mack"
"His summer lasts a solid year."

HAZEL MARIE TYNDALL
"Hazel"
"Nothing great was ever achieved without enthusiasm."

WILLIAM MARVIN TURNER
"Marvin"
"Every sweet has its sour; every evil its good."

CHARLES WAYNE WALSTON
"Wayne"
"Young and tall and very handsome."

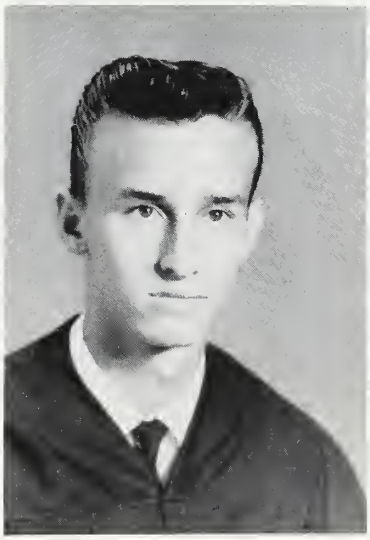

JANET RUTH WALLACE
"Janet"
"Many a dangerous temptation comes to us."

PATRICIA JANE WEAVER
"Pat"
"I hate nobody; I am in charity with the world."

WILLIAM CLAUDE WEBB
"Billy"
"A man to match the mountains and the sea . . . "

MARVIN EASON
WOODALL, JR.
"Marvin"
"And he was well
content . . . "

BETTY SUE WORSLEY
"Betty"
"Very spacious is my
heart . . . "

Mascots

VICKI LANIER

ROGER LUPER

Who's Who

Beth Reason

Frank Lancaster

Senior Queens

MISS SPRING 1960

Virginia Cherry

MISS WEST EDGECOMBE 1960

Jean Brake

MISS SPRING 1959

Judy Simmons

F. H. A. SWEETHEART 1959

Anne Garrett

MISS WEST EDGECOMBE 1959

Beth Reason

HOMECOMING QUEEN 1958

Patsy Davis

VALENTINE QUEEN 1958

Judy Ivey

FRESHMAN SWEETHEART 1957

Janice Everette

The Fairyland Fountain of Youth, the spot where we gathered to discuss . . .

Junior

What delicious nectar and star dust cookies. And how pretty!

No Fairyland would be complete without Snow White and the Seven Dwarfs.

April 8th - will we ever forget!! Everyone danced until the "Twelfth of Never."

Senior

Flittering around in our midst, the fairies added a magical touch of fantasy.

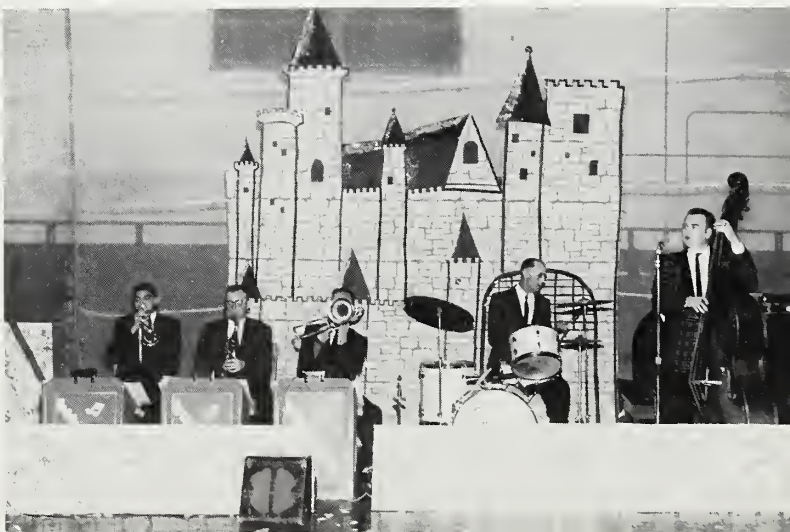

The "Highlighters" provided music for our journey into "Never-Never Land."

Most Likely to Succeed

Jean Brake
Frank Lancaster

Senior

Prettiest Girl

Alma Hull

Best Looking Boy

Wayne Walston

Most Courteous

Dianne Edmondson
William H. Killebrew

Superlatives

Most Dependable

Nell Simmons
Jimmie Crickmore

Most Athletic

Judy Ivey
Billy Webb

Most Popular

Pat Weaver
Phillip Brown

Cutest

Emma Jean Jones
Brownie Hunter

Best All-Round

Judy Ivey
Jimmie Crickmore

Most Valuable to School

Pat Weaver
Frank Lancaster

Most Talented

Patsy Davis
Marvin Woodall

Personality Plus

Ida Ruth Proctor
Phillip Brown

Most Studious

Jean Brake
William H. Killebrew

Chatterboxes

Carol Davis
Eugene Braswell

Typical Teens

Dot Bottoms
Billy Webb

Biggest Flirts

Janet Wallace
W. G. Batts

Juniors

CAROLYN WORRELL
LEMMY SUMMERLIN

Determination

Determination - the exposure of an inward force which compelled you forward even when the path seemed impassible. But wasn't receiving your class rings just reward for all of your work and worry? As you enter your last year of high school, rekindle this determination that you may enjoy every moment of a truly wonderful year.

Junior Sponsors

MR. BENGEL

MISS MANGUM

Junior Class Officers

President: BARBARA WRENN
Vice-President: LINDA TURNER
Secretary: WAYNE SHEARIN
Treasurer: ANGELA LOGAN
Reporter: FLOYD BATTS

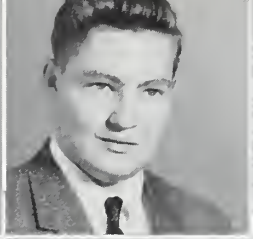
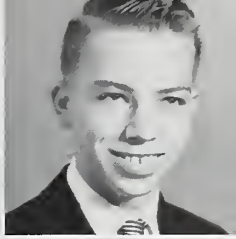

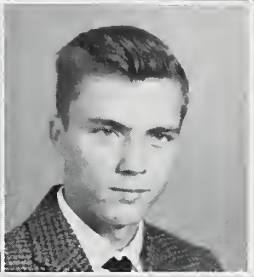

Picture
Not
Available

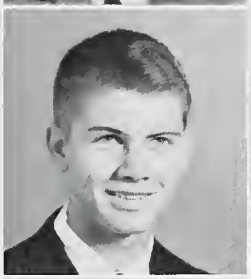
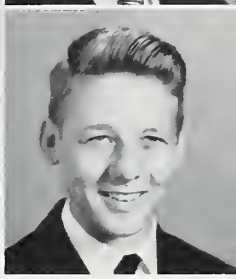

Ann Boone
Sylvia Hopkins

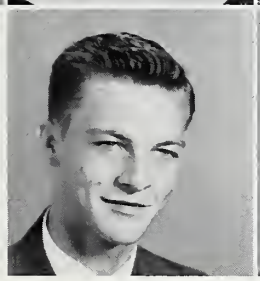

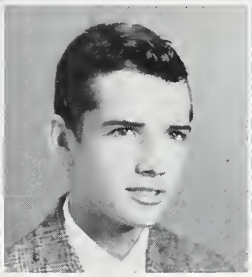
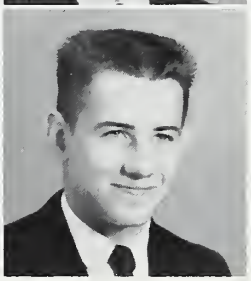

Joe Hummel
Barry Marshal

Johnny Manning
Claudia Fields
J. F. Lancaster

Angela Logan
Tommy Colbert
Bill Lancaster

Ben Boone
Marie Britt
Leon Joyner

Sherwood Keel
George Brake
Jimmy Hudspeth

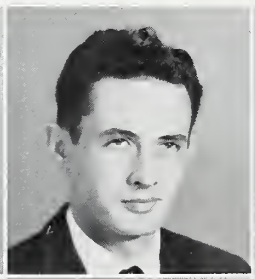

Picture
Not
Available

Picture
Not
Available

Picture
Not
Available

Picture
Not
Available

ary Alice Ervin
shop Lancaster

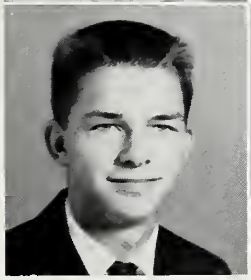
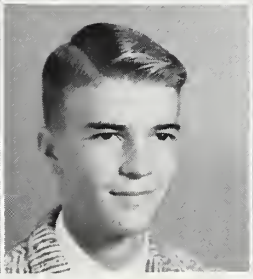

Picture
Not
Available

Ann Land
J. W. Daughtridge

Judy Cherry
Beth Lancaster
Jimmy Brake

Anne Breedlove
Carolyn Johnston
Jimmy Lynch

Kay Bradley
Larry House
Gloria Harrell

Terry Marks
Edna Forbes
Mary Carol Brown

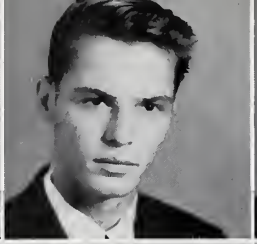

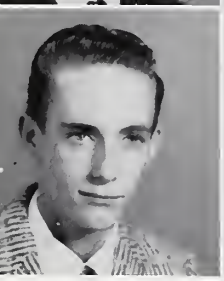

Picture Not Available

Picture Not Available

Bob Sykes
Willie Tyndal

Steve Speight
Becky Newsome

Wayne Shearin
Barbara Wrenn

Picture Not Available

Penny Williams
Alice Faye Tate
Joyce Williams

Carolyn Worrell
Mike Proctor
Joe Walker

Floyd Batts
Myrtle Pope
Linda Turner

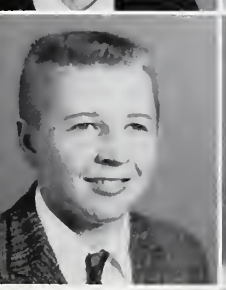

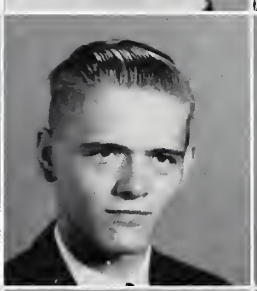
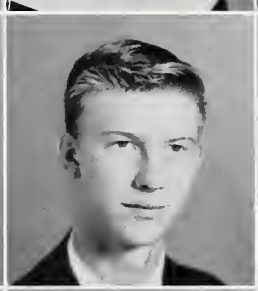

Jimmy Rowe
Joe Williams

Kenneth Worrell
Lois Smith

Shirley Williams
Mary Reges

Judy Rivenbark
Brenda Varnell
Carol Pridgen

Melba Pridgen
William Taylor
Mavis Parrish

Barbara Peele
Lemmy Summerlin
Nyoka Winders

Sophomores

BUD WRENN
ILA CALHOUN

Decision

Wavering minds, indecision, hesitating over which step to take next. The future before you vaguely unfolding. You seem to be traveling the uncertain paths with a candle; only the next step is visible. But throughout the year, many of the questions are answered and many make a definite decision in choosing a specific vocation. No longer do you ponder these quandry thoughts inside, but look to the future with anticipation.

Sophomore Sponsors

MISS BRAKE
MRS. BYRUM
MRS. TEAGUE

Sophomore Class Officers

President: JAMES PROCTOR
Vice-President: BARBARA FLOOD
Secretary: EARL TOLSTON
Treasurer: EVELYN BRAKE
Devotional Leader: SARAH BIGGS
Reporters: ALAN PROCTOR, LINDA CRICKMORE, JUDY DICKENS

Betty Lee Eason
Walter Lynn
Dianne Lancaster
Linda Crickmore

Bobby Daughtridge
Peggy Proctor
Phyllis Lewis
Justa Drake

Wanda Raynor
Linda Higson
Gene Turner
Jane Bell

Sarah Biggs
Mary Alice Page
Patricia Flood
Milton Taylor

Bud Wrenn
Bobby L. Williams
Shirley Gay
Carlette Bottoms

Jerry Forbes
Earl Tolston
Danold Taylor
John Perry

Glenda Lancaster
Roy Everette
Kenneth Pollard
Kaye Lancaster

Jackie Williams
Steve Branch
Virginia Proctor
Ray Jones

Pete Trager
Craig Batts
Freddie Haithcock
Jean Harrell

Janice Webb
Troy Davis
Beverly Long

Bobby Harriet
Jimmy Jernigan
Don Manning
Allan Proctor

Kenneth Gay
Tommy Coley
Ernestine Langston
Ila Calhoun

Patricia Colbert
Joy Mann
Charles Owens
Brenda Roberts

Mary Catherine Joyner
Sylvia Daughtridge
Evelyn Brake
Connie Brake

Wanda Grimes
Tommy Lancaster
Judy Dickens
Ronald Daughtridge

Bobby Williams
William Barnes
William Hubbard
Patricia Taylor

Paul Harrell
Wayne Taylor
Barbara Flood
Nancy Ethridge

Janice Williams
Margaret Joyner
Peggy Jones
Vada Strickland

James Proctor
Dickie Bunn
Jerry Stancil
Gloria Holmes

Buddy Sutton
Wayne Turner
Eugene Harvey
Leonard Ward

Freshmen

SANDRA BRAKE
JAMES WALSTON

Discovery

. . . Discovery of a new life and a new world. A new world of friends, study, and activities unfolding before you each day. Perhaps, at first, there was a strangeness about all of this newness, but now you are a central part of the spirit that is our high school. The next few years will provide even more discoveries as your visions become realities.

Freshman Sponsors

MR. BYRUM

MISS HURDLE

Freshman Class Officers

President: HELEN STEIN

Vice-President: MARCIA TURNER

Secretary: JOE BRAKE

Treasurer: JAMES WALSTON

Reporter: NANCY WILLIAMS

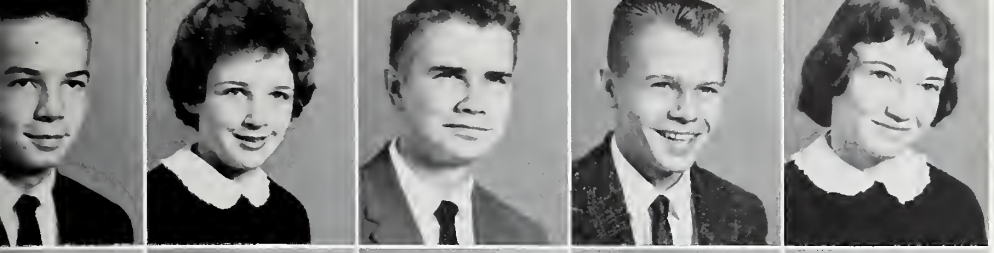

Kenneth Wallace
Lou Ellen Ivey
Joe Brake
Carl Newsome
Carol Summerlin

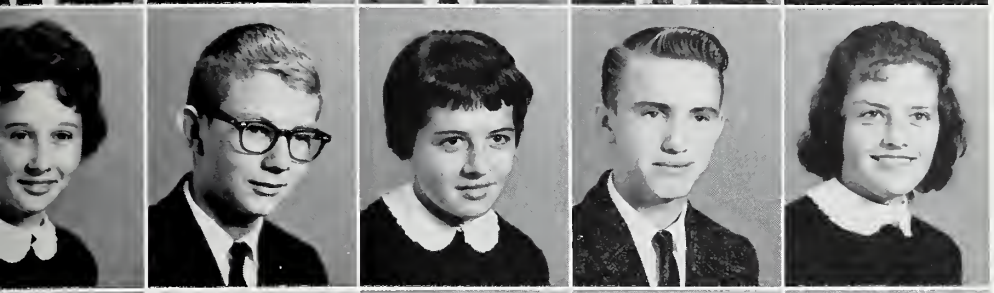

Wanda Inscoe
Jerry Wordsworth
Linda Baker
Jimmy Curlings
Katie Godwin

Joanne Guyant
Donald Parker
Herman Winders
Delores Page
Jerry Speight

Mike Chaney
Carolyn Calhoun
Jimmy Eason
Conway Batchelor
Yvonne Clark

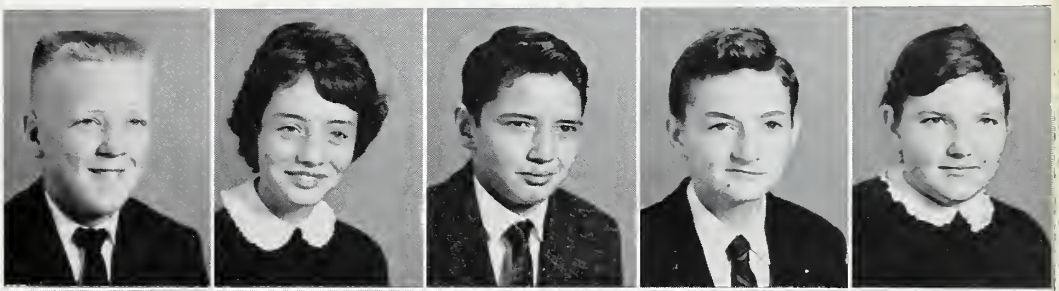

Vernon Garrett
Anita Bottoms
C. B. Daughtridge
Merlyn Arnold
Jesse Richmond

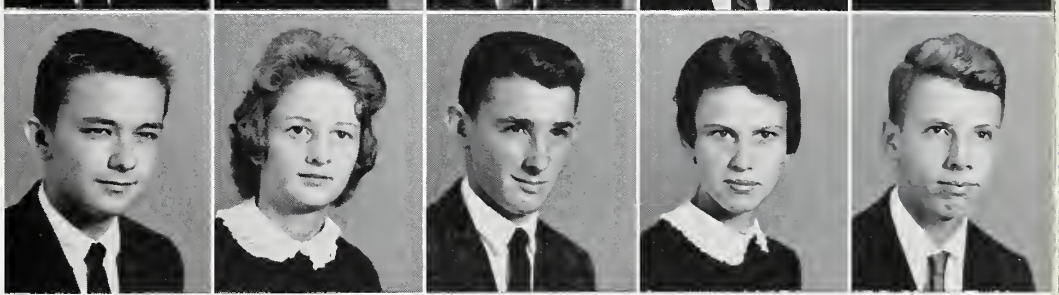

Allen Bottoms
Frankie Long
Sandra Warbritton
Dickie Lancaster
Linda Mercer

Allen Ward
Sandra Glisson
James Williams
Cecil Godwin
Randolph Daniels

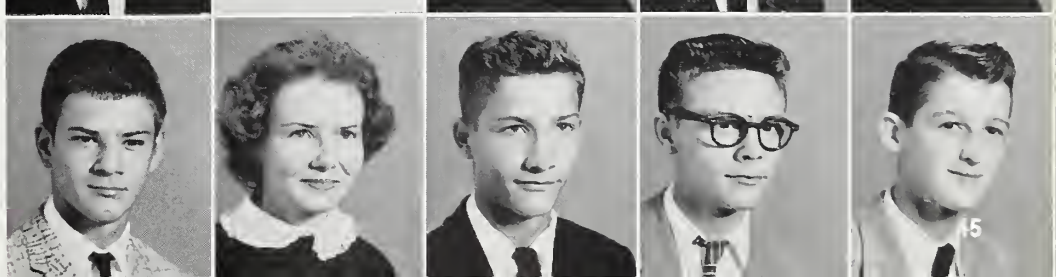

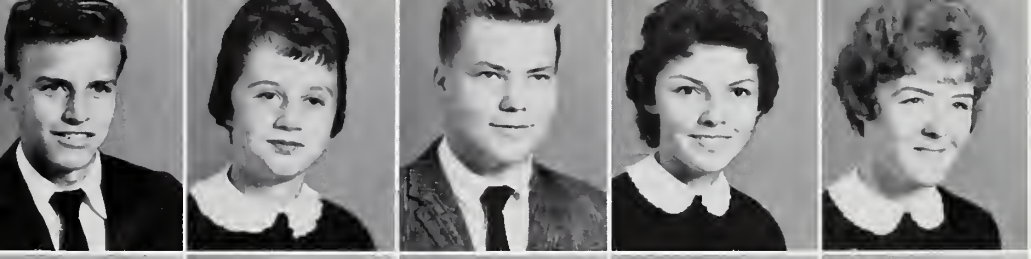

James Walston
Marcia Turner
Jimmy Cooper
Sandra Brake
Nancy Logan

M. L. Worsley
Janice Batts
Faye Woody
Charles Pitt
Marvin Taylor

Anzylane Renfrow
Yakima Lewis
Helen Stein
Nancy Williams
Dennis Williford

Janice Daniels
Barbara Tyndall
Melvin Johnson
Linwood Varnell
Mildred Hull

Ann Bailey
Fred Carraway
Patricia Joyner
Larry Stewart
Diana Raynor

Betty Lou Adams
James Davis
Buck Worrell
Grace Medley
Grover Winstead

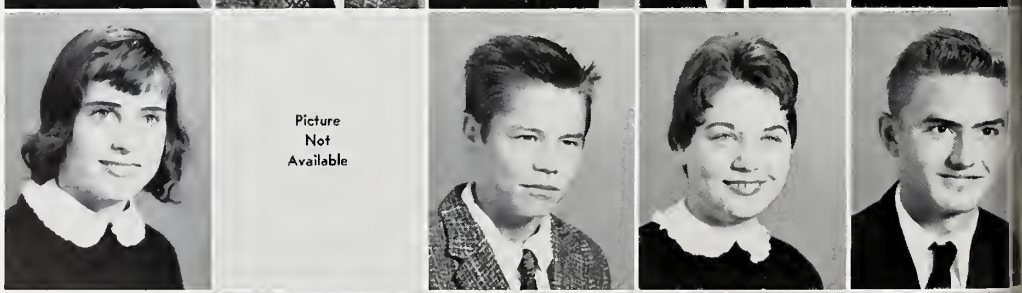

Jesse Phillips
Mary Louise Watson
Edward Lancaster
Shirley Wall

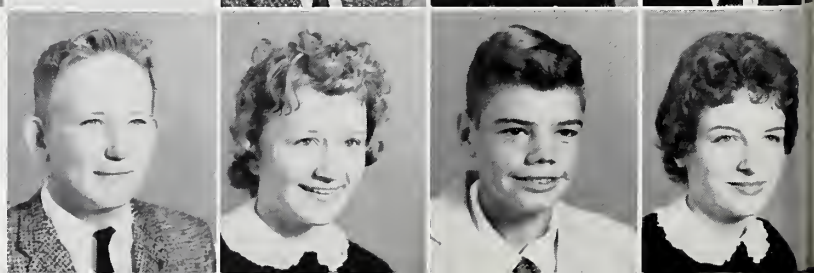

Elementary

Development

These are the good old years of readin', writin'-N-'rithmetic and the few rare moments with the hick'ry stick. From these years comes a faulty or firm foundation for your future. These years are important in molding and making your world of tomorrow. These days are priceless and the memories are precious. And for some of these times we'd like to turn back the hands of time to relive or remold these years. So in these years of development, strive to grow spiritually, physically, mentally and socially that yours will be a future of success and happiness.

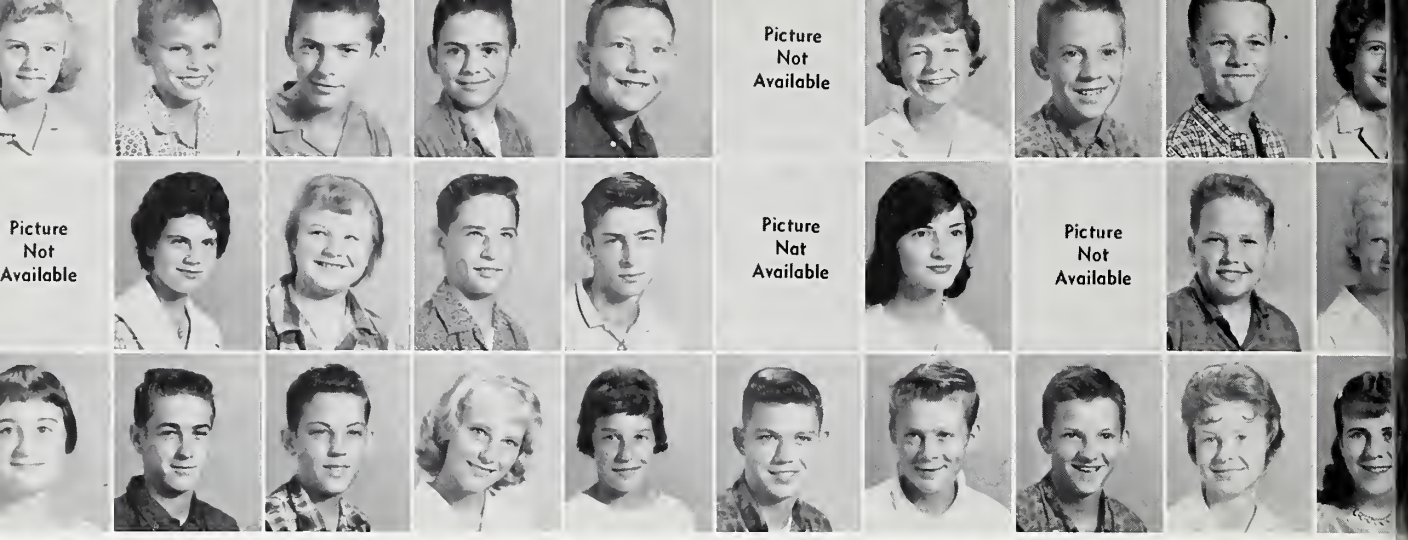

Miss Bone's Eighth Grade

FIRST ROW: Brenda Adams, Johnny Barnes, Larry Beddingfield, Ronald Bozelle, Hugh Credle, Henry Curlings, Linda Davis, Allen Denton, Martin Gardner, Ross Garris. SECOND ROW: Earl Gay, Cheryl Griffen, Sheila Hagans, Mitchell Hill, Phillip Joyner, Clyde McSwain, Patricia Page, Mary Ann Proctor, Douglas Raynor, Gwen Ricks. THIRD ROW: Sandra Roberson, Jon Schultz, Danny Simmons, Rose Strange, Gloria Sykes, Charles Taylor, George Thompson, Horace Tillery, Linda Walston, Vivian Williams.

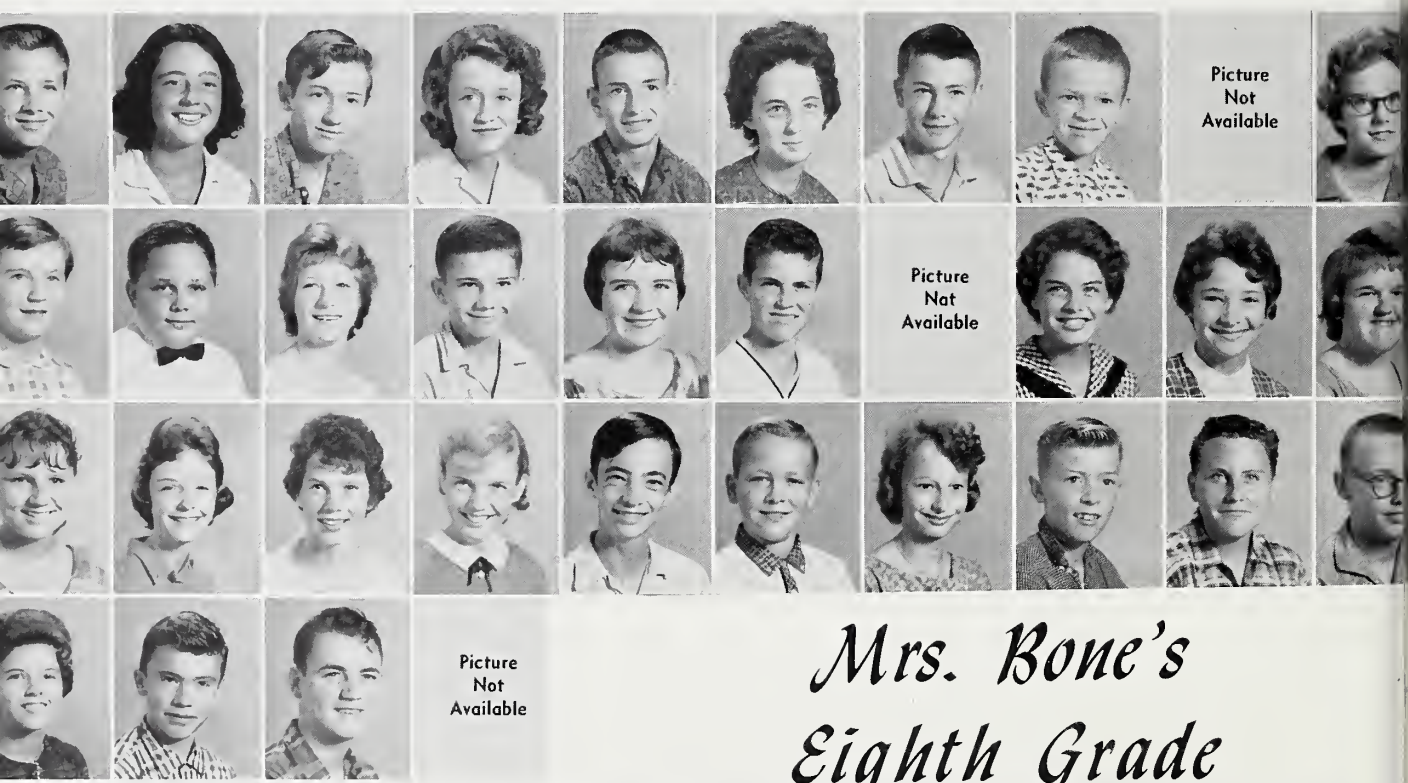

Mrs. Bone's Eighth Grade

FIRST ROW: Sammy Adkins, Rita Batts, Howard Bozelle, Mary Ellen Britt, Bob Bunn, Winifred Cressman, James Daniels, Tommy Evans, Loriene Forbes, Sharon Goff. SECOND ROW: Josephine Gurganus, Darold Hoff, Rachel Joyner, Gene Lancaster, Ann Long, Wayne Millwood, Lois Newsome, Lynn Proctor, Margaret Proctor, Shelby Purvis. THIRD ROW: Jean Reges, Bunny Roberts, Louise Rooks, Mary Anne Speight, Charles Steward, Jimmy Strickland, Donna Taylor, Wayne Tolar, R. L. Woody, Joey Wooten. FOURTH ROW: Gerry Yoder, Mickey Curlings, Joey Ayers, Veda Proctor.

Mrs. Webb's Eighth Grade

FIRST ROW: James Arnold, Patsy Baker, Jimmy Bradley, Norma Best, Tommie Burgess, Connie Bridges, Horace Hinson, Beth Bulluck, Ann Lewis, Etta Powell. SECOND ROW: Woody Moseley, Mary Cannon, Lynn Perry, Jo Anne Davis, Joe Purvis, Margaret Dickens, Jo Ann Jones, Tommy Shepherd, Shirley Thompson, Brenda Rodgers. THIRD ROW: Larry Raynor, Linda Eason, Willie Turner, Peggy Gay, C. T. Worrell, Ann Harris, Clara Lancaster, Tommy Waller, Winnie Trevathan, Bertha Weaver. FOURTH ROW: Bill Woodruff.

Mrs. Barkley's Seventh Grade

FIRST ROW: Peggy Barnes, David Bradley, Katherine Brake, Gordon Bunn, Charles Coley, Larry Cooper, Douglas Crisp, Edith Daniels, Edna Daughtridge, Jimmy Evans. SECOND ROW: Linda Everette, Arkie Flood, Carolyn Harrell, Clinton Henry, Mack Hutchinson, Nancy Lancaster, Andrew Leonard, Betty Lynn, Ray Manning, Brenda Moore. THIRD ROW: Patricia Morris, Myrtleleen Mosely, Tommy Quincy, Faye Sykes, Joan Taylor, Karen Trager, Mary Trevathan, Brenda Todd, Milton Webb, Norman Webb.

Mr. Freeman's Seventh Grade

FIRST ROW: Kay Adams, Gwendolyn Anderson, Joyce Brantley, David Cannon, Allen Cherry, Edna Faye Childers, Nancy Criscoe, Rosa Lee Daniels, Betsy Daughtridge, Paul Godwin. SECOND ROW: Kenneth Grimes, Joan Johnson, Carolyn Jones, Wiley Jones, Isaac Joyner, R. W. Lancaster, Larry Long, Nellie Lynn, Geraldine Morgan, Ronald Parrish. THIRD ROW: Ronnie Peele, Joe Powell, Earl Rose, Johnny Taylor, Calvin Tucker, Mike Turner, Billy Vaughn, Gerald Ward, Johnny Ayers.

Mrs. Page's Seventh Grade

FIRST ROW: Linda Bass, Mollie Best, Dannie Biggs, Sammy Brake, Jimmy Davis, Elizabeth Fox, Linda Gay, John Griffin, Faye Hathaway, Linda Hicks. SECOND ROW: Lillie Pearl Hinton, Dianne Hoff, Shelia Holden, George Jenkins, Don Joyner, Patsy Langston, Regina Lancaster, Linda Manning, Dot Moore, Doris Pitt. THIRD ROW: Deborah Proctor, Jerry Pridgen, Linda Speight, Carol Strickland, Billy Suggs, Ray Taylor, Mary Jane Tillery, Dannie Toler, Annie Turner, Bobby Vaughn, Robby Wooten.

Miss Proctor's Sixth Grade

FIRST ROW: Jane Arnold, Billy Avent, Dorothy Bottoms, Johnny Bottoms, Ben Mary Bradley, Charles Bradley, Billy Bullock, Teresa Chriscoe, Brenda Denton, Jo Ann Edwards. SECOND ROW: Louise Garris, David Harriet, Alice Hawkins, Elizabeth Herring, Wayne Hill, Tommy Hopkins, Allen Killebrew, Linda Lowe, Harry Marks, Andy Parker. THIRD ROW: Gwen Parker, Shirley Peele, Doris Pope, Carolyn Proctor, Hilda Rogers, Jerry Steward, Carolyn Turner, Bob Walker, Walter Watson, Carolyn Weeks. FOURTH ROW: Wayne Wells, Kenneth Wordsworth, Jean Worrell, Mary Nell Worsley.

Mrs. Thompson's Sixth Grade

FIRST ROW: Jean Adams, Dock Batchelor, Hilda Batchelor, Linda Bottoms, Ann Bulluck, Emma Bunn, Jimmy Calhoun, George Davenport, Ernest Davis, Carol Evans. SECOND ROW: Sandra Flood, Cindy Glover, Gloria Grimes, Barbara Joyner, Patsy Langley, Donna Moore, Johnny Nelms, Tommy Owens, Donald Parish, Mary Pollard. THIRD ROW: Delores Proctor, Mike Proctor, Ann Robbins, Priscilla Roderick, Nancy Rowe, Mary Louise Sawyer, Richard Scarbell, Patsy Stallings, Ronnie Sykes, Sandy Varnell. FOURTH ROW: George Watson, Joseph Williams, Vicky Williams, Martha Woodruff, Sonny Davenport.

Mrs. Gorham's Sixth Grade

FIRST ROW: Linda Adams, Peggy Alford, Linda Bailey, Sandra Brake, Deborah Calhoun, Gordon Calhoun, Sammy Carroll, Thomas Champion, Jane Cherry, William Childers. SECOND ROW: Dianne Daughtridge, Melvin Daughtridge, Eugene Dew, Betty Etheridge, Kay Flood, Jennette Gardner, Jimmy Guyant, Billy Harrell, Kenneth Hayes, Billy Hill. THIRD ROW: Tommy Jones, Ted Kennedy, Martha Lancaster, Gail Long, Jackie Mann, Carolyn Manning, Linwood Manning, Wayne Manning, William Morrison, Delores Owens. FOURTH ROW: Elizabeth Robinson, Billy Salter, Susan Speight, Charles Wall, Kenneth Williams, Ellis Williford, Wayne Whitehurst.

Mrs. Herrington's Fifth Grade

FIRST ROW: Ywonne Adams, Cecil Arnold, Henry Bradley, Donald Brake, Patsy Brake, Dempsey Calhoun, Stephen Gutter, Patsy Herring, Robert Holder, Billy Holloman. SECOND ROW: Janice Joyner, Patsy Joyner, Ray Joyner, Jean Lancaster, Johnny Lancaster, John Langston, Gary McAlister, Roger McSwain, Judy Page, Charlotte Price. THIRD ROW: Bill Proctor, Lois Proctor, Peggy Proctor, Shirley Sawyer, Linda Simmons, George Strickland, Joe Suggs, Jean Taylor, Richard Tillery, Wayne Valentine. FOURTH ROW: Lynn Watson, Cecila Webb, Celia Williams, Jerry Williams, Larry Woodruff, Rickie Wooten.

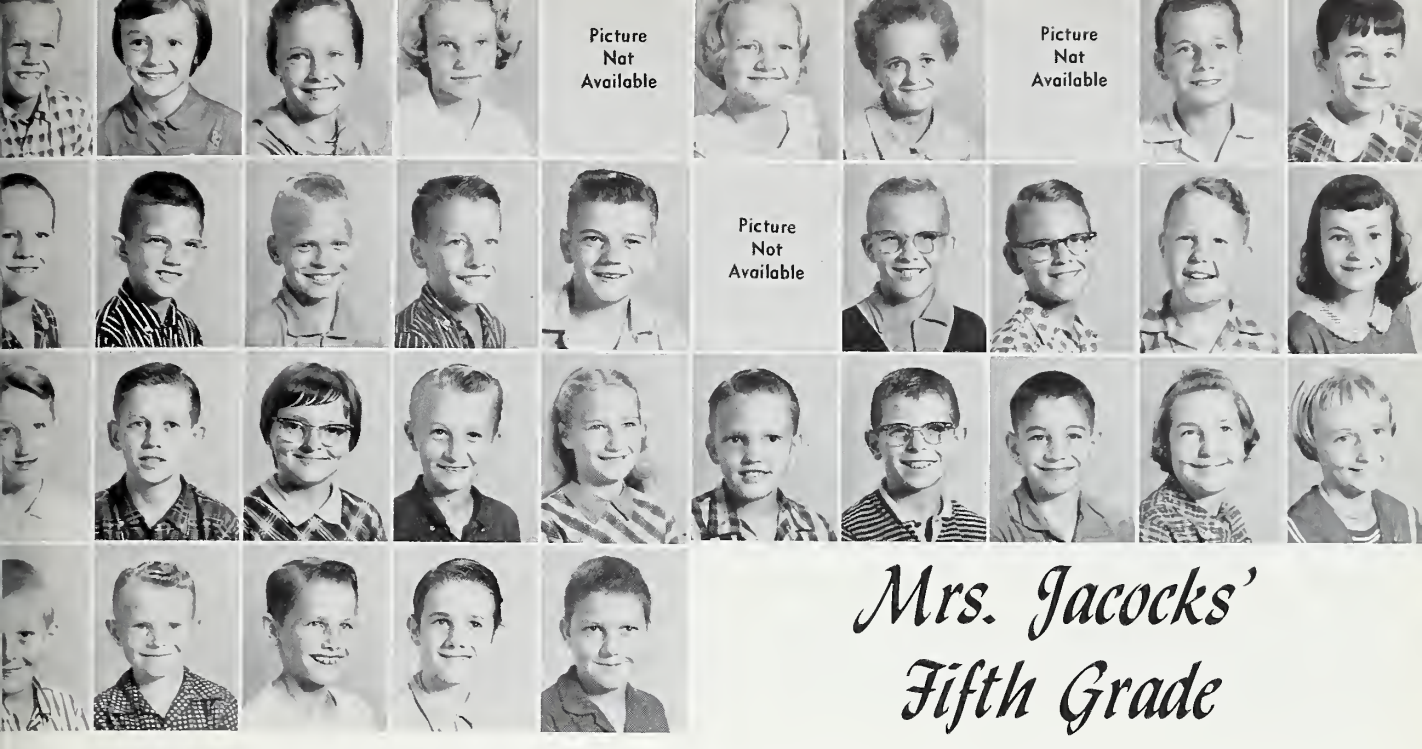

Mrs. Jacocks' Fifth Grade

FIRST ROW: Jimmy Adams, Linda Bass, Jo Lene Batts, Doris Ann Barnes, Georgia Bone, Shannon Bone, Linda Bottoms, Don Brake, Sammy Childers, Karen Chriscoe. SECOND ROW: Bobby Gardner, Jimmy Hinton, Roy Haithcock, Robert Hudspeth, William Lancaster, Jerry Lancaster, John E. Lancaster, Eddie Mercer, Charles Miller, Carolyn Owens. THIRD ROW: Phillip Peele, Barton Prince, Jeannie C. Proctor, Eddie Shaw, Glenda Taylor, Bill Taylor, Donnie Tolson, Wayne Trevathan, Carolyn Turner, Diane Wade. FOURTH ROW: Bert Webb, Steve Webb, William Williams, Thomas Williams, Robert Wrenn.

Miss Wilson's Fifth Grade

FIRST ROW: Richard Adams, Sammy Curlings, Kenneth Daniels, Wayne Etheridge, Jimmy Flood, Kenneth Fulford, Benjamin Hagans, Tommy Joyner, Dallas Joyner, James Lancaster. SECOND ROW: Roy Lewis, Leon Lewis, John Long, Monroe Newsome, Edward Powell, David Price, Glen Thompson, Gary Thompson, Wayne Williams, Charles Williams. THIRD ROW: Nikki Baker, Betty Faye Carrol, Mary Lou Fox, Betty Jean Gay, Betty Pearl Harris, Betty Lou Jackson, Diane Proctor, Joyce Proctor, Linda Summerlin, Carolyn Trevathan. FOURTH ROW: Donna Webb, Sharon Williams, Brenda Winstead, Jean Woodruff.

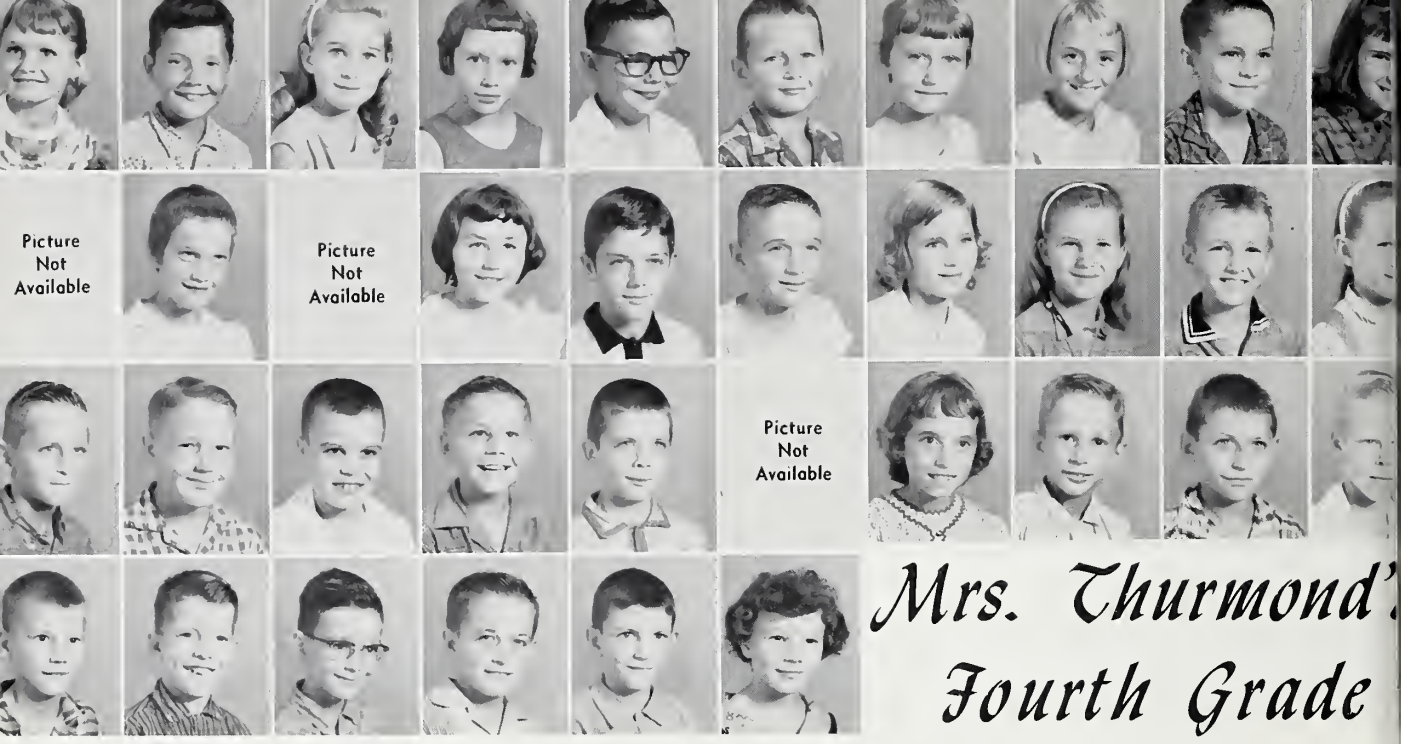

Mrs. Thurmond's Fourth Grade

FIRST ROW: Jackie Arnold, James Batts, Vickie Bryant, Susan Daughtridge, Rudy Dickens, Michael Eason, Vickie Ezzell, Lucy Fox, Danny Gardner, Norma Guyant. SECOND ROW: Louise Harrell, Winnie Harrell, Tim Harvey, Linda Hill, Carl Holloman, Albert Inscoe, Susan Jackson, Dorothy Johnson, Clyde Joyner, Margaret Lancaster. THIRD ROW: Bill Leonard, Bill Miller, Fred Moseley, Clyde Murray, Robert Powell, Belva Prince, Linda Proctor, Bill Raynor, James Robbins, Michael Strange. FOURTH ROW: Carl Tillery, Mike Toler, Charles Turner, Billy Varnell, Dennis Varnell, Beth Whitley.

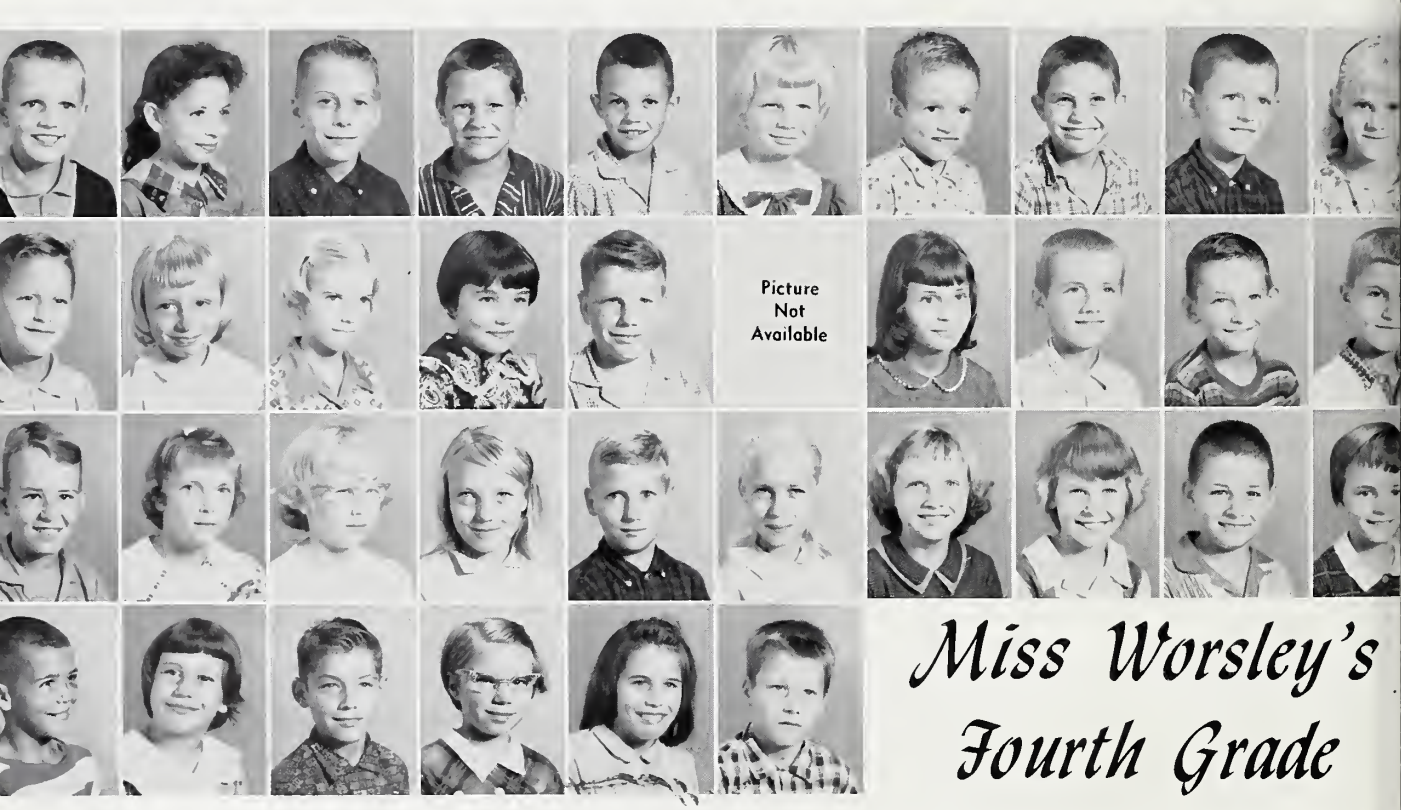

Miss Worsley's Fourth Grade

FIRST ROW: Bruce Arnold, Paula Bunn, Mike Brinkley, Jesse Bottoms, Kelly Calhoun, Carol Dickens, Lonnie Evans, Joseph Godwin, Wayne Hathaway, Donna Hoff. SECOND ROW: Danny Hoffman, Janet Hummel, Marie Jones, Catherine Joyner, John Lancaster, Ray Long, Betty Owens, Weeks Parker, John Price, Lewy Price. THIRD ROW: Billy Proctor, Betty Ruth Rowe, Kay Summerlin, Annie Taylor, Fred Taylor, Linda Taylor, Linda Todd, Evelyn Tolson, Joseph Varnell, Joanne Walker. FOURTH ROW: George Waller, Marie Whitehurst, Donnie Winders, Yvonne Womble, Marie Worrell, Tommy Worrell.

Mrs. Eakin's Fourth Grade

FIRST ROW: Martha Battle, Eddie Biggs, Steve Cobb, Dusty Curlings, Betty Daughtridge, George Daughtridge, Elaine Flood, B. B. Glisson, Reeves Grubbes, Wayne Hill. SECOND ROW: Gail Hinton, Mary Ivey, Bobby Johnson, Gordon Joyner, Mary Lancaster, Peggy Langley, Dianna Lynn, Gwendolyn Mosely, David Mott, Charles Nelms. THIRD ROW: Barbara Newsome, Rickie Proctor, Kenneth Rooks, Barbara Speight, Jerry Summerlin, William Summerlin, Thomas Sykes, Mary Taylor, Norman Thompson, Kenneth Tillery. FOURTH ROW: Millard Watson, Carolyn Walker, Michael Webb, Becky Williams, Wiley Williams.

Miss Mears' Third Grade

FIRST ROW: Shelia Higson, Yvonne Thompson, Julius Turner, Carolyn Taylor, Georgia Stein, Joe Everette, Joyce Moore, Edward Johnson, Terry Dutton, Celeste Roberson. SECOND ROW: Deanie Bottoms, Joseph Lynn, Randy Narron, Scottie Brake, Rose Winders, Jimmy Speight, Wayne Williams, Deborah Yoder, Larry Powell, Arlene Champion. THIRD ROW: Jimmy Pitt, Chuck Bunn, Larry Raynor, Sherrie Moore, Nancy Watson, Cindy Whitley, Karen Raynor, John Covington.

Miss Carraway's Third Grade

FIRST ROW: Wanda Sue Alford, Belinda Batchelor, Katherine Bland, John Brake, Shirley Cobb, Dennis Cockrell, Dwight Connie, Donald Davnport, Patricia Daughtridge, John Harper. SECOND ROW: Patrick Henry, Martin Jackson, Gail Joyner, Bruce Lancaster, Dwight Mckell, Bryan Medley, Jacqueline Moore, Margaret Owens, Nancy Pierce, Mildred Prince. THIRD ROW: Jody Proctor, Candy Purvis, Mary Jean Saunders, Annie Mae Thompson, Carolyn Tolson, Gwen Waddell, Lena Weaver, Ray Webb.

Miss Knight's Third Grade

FOURTH ROW: Nancy Battle, Beverly Black, Brenda Calhoun, Russell Daughtridge, Karen Dawes, Effie Edwards, Ruth Gurganus, Ella Johnson, Clark Joyner, Jane Joyner. FIFTH ROW: Brenda Lancaster, Donna Lancaster, R. M. Lowe, Vann Manning, Betty Mott, Evelyn Owens, Richard Pitt, Gail Rhodes, Donnie Russ, Dianne Smith. SIXTH ROW: Nancy Speight, Frances Stewart, Jerry Summerlin, Patricia Thomas, Margaret Wall, David Webb, Debbie Webb, Wayne Williams, Jimmy Simmons.

Mrs. Mangum's Second Grade

FIRST ROW: Shelia Batchelor, Barbara Britt, Doris Daughtridge, Donald Davis, Ola Ezzell, Ronald Flood, Anita Goff, D. L. Harris, Jerry Hathaway, Pam Humbert. SECOND ROW: Jo Jackson, Teresa Jernigan, C. P. Killebrew, Nancy Lancaster, Ray Lancaster, Ray Page, Michael Parker, Al Pridgen, Steven Roberts, Debra Rooks. THIRD ROW: Wayne Rhodes, Clarence Rich, Linda Shepard, Andy Talington, Marsha Taylor, David Turner, Rebecca Wallace, Debbie Webb, Bruce Williams, Debra Williams. FOURTH ROW: Mary Wooten.

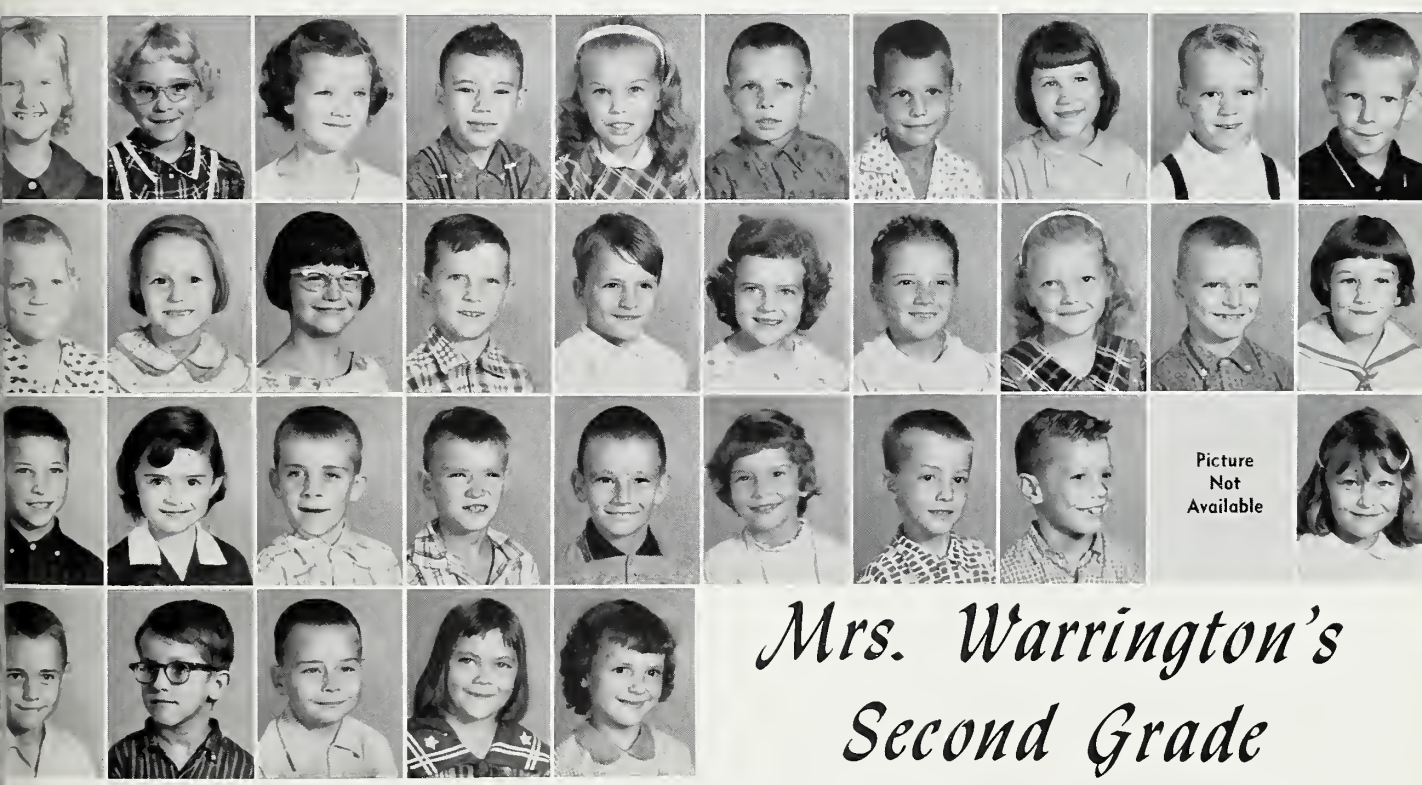

Mrs. Warrington's Second Grade

FIRST ROW: Wanda Arnold, Vivian Bailey, Gloria Bone, Thomas Bozell, Wanda Bryant, Danny Bunn, Chris Calhoun, Judy Chrisco, Gerald Daniels, Milton Daughtridge. SECOND ROW: Henry Evans, Elizabeth Gurganus, Doris Harris, Jerry Hill, Tony Johnson, Gayle Joyner, Linda Lane, Nell Lewis, Glenn O'Neal, Clem Perry. THIRD ROW: Bruce Pope, Mary Proctor, Walter Rose, Glen Proctor, William Stallings, Jane Taylor, George Tillery, Sammy Toler, Linda Trevathan, Alice Turner. FOURTH ROW: Jimmy Vick, Bennett Williams, John Williams, Cathy Winders, Becky Woodruff.

Mrs. Brake's Second Grade

FIRST ROW: Julian Bulluck, James Barnes, Mary D. Best, Laurie Cressman, Alan Calhoun, Bonnie Dew, Kim Denson, Jimmy Edwards, Henry Edmondson, Connie Fulford. SECOND ROW: Lynne Flowers, Debra Guyant, Hal Goff, Guy Phillips, Randy Hicks, Sue C. Hill, Michael Joyner, Rillia M. Kennedy, Laverne Long, Watson Lancaster. THIRD ROW: Anita Lancaster, Carol Lynch, Alice Lancaster, Nelle Miller, Berry Newsome, Bridget Roderick, Betty S. Rhodes, Tommy Robbins, Clyde Suggs, Wayne Smith. FOURTH ROW: Rickie Shaw, Robert Willis, Donald Wells, Corinee Wooten.

Mrs. Parker's First Grade

FIRST ROW: Nancy D. Avent, Brenda Baker, Paul Black, Frances Bailey, Julian Brake, Ryland Daughtridge, David Daughtridge, Debra Drake, Donna Flye, William Grimes. SECOND ROW: Virginia Griffin, Patsy Hinton, Jeffery Holloman, Martha Johnson, Michael Lancaster, Kathryn Lewis, Steven Lindsey, David Lynn, Gregory Mosley. THIRD ROW: Danny Nelms, Margaret Page, Delores Powell, David Prince, Johnny Proctor, Terry Proctor, Michael Robbins, Barbara Rooks, Steven Strange, Richard Swinson. FOURTH ROW: Barbara Turner, Cheryl Turner, Vickie Weeks, Toni Womble.

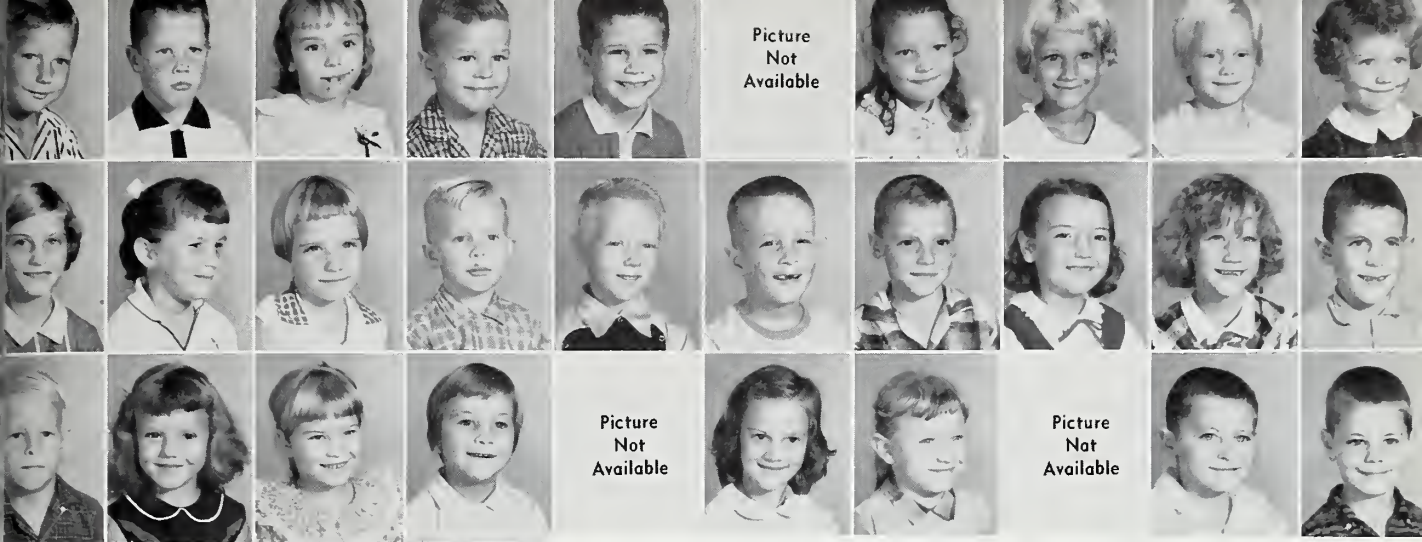

Miss Batt's First Grade

FIRST ROW: Michiel Batts, Joseph Bradshaw, Brenda Branch, James Bryant, Sandy Bunn, Becky Jo Calhoun, Kathy Carroll, Amy Collins, Carolyn Davenport, Nancy Farmer. SECOND ROW: Gail Griffin, Elizabeth Hicks, Brenda Hinton, Melvin Holloman, Edward Hummel, James K. Inscoe, Bobby Johnson, Cynthia Joyner, Cynthia Lester, Michael McSwain. THIRD ROW: Joseph Medley, Glenda Morris, Doris Mott, Carol Pope, Rachel Pridgen, Ruth Rich, Linda Sawyer, Tonie Shearin, Bruce Smith, Leonard Sullivan. FOURTH ROW: Amy Turner, Barbara Watson, Earl Watson, Royce Williams.

Mrs. Causey's First Grade

FIRST ROW: Donald Barnes, Richard Brake, Kathy Calhoun, Delma Chriscoe, Joyce Connie, Thomas Daughtridge, John Ezzell, Priscilla Ezzell, Janet Flood, Sandra Gardner. SECOND ROW: Vickie Hagans, Kathy Holder, Robert Holloman, Jim Jenkins, Shelia Johnson, Joseph Lancaster, Danny Langley, Rita Moore, Stephen Parker, Helen Rose. THIRD ROW: Carmen Scarbel, Samuel Summerlin, Linda Tillery, Sally Thompson, Dawn Toler, Hazel Tompkins, Janet Turner, Kenneth Turner, Bobby Williams, Shirley Williams. FOURTH ROW: Carole Winstead, Donna Wooten, Judy Lancaster.

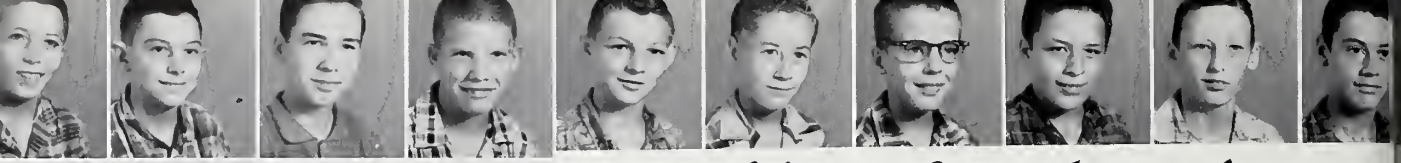

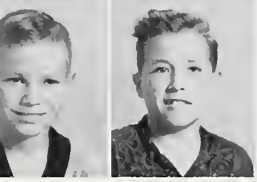

Picture Not Available

Picture Not Available

Mrs. Greathouse's Special Education

FIRST ROW: Marvin Adams, Earl Braswell, Emmett Dew, Bruce Gay, Danny Lancaster, Walter Prince, Johnnie Simmons, David Stewart, William Turner, Ray Valentine. SECOND ROW: Charles Ray Wall, Joseph Williams, Sammy Carroll, John Williams.

Senior Scribbles

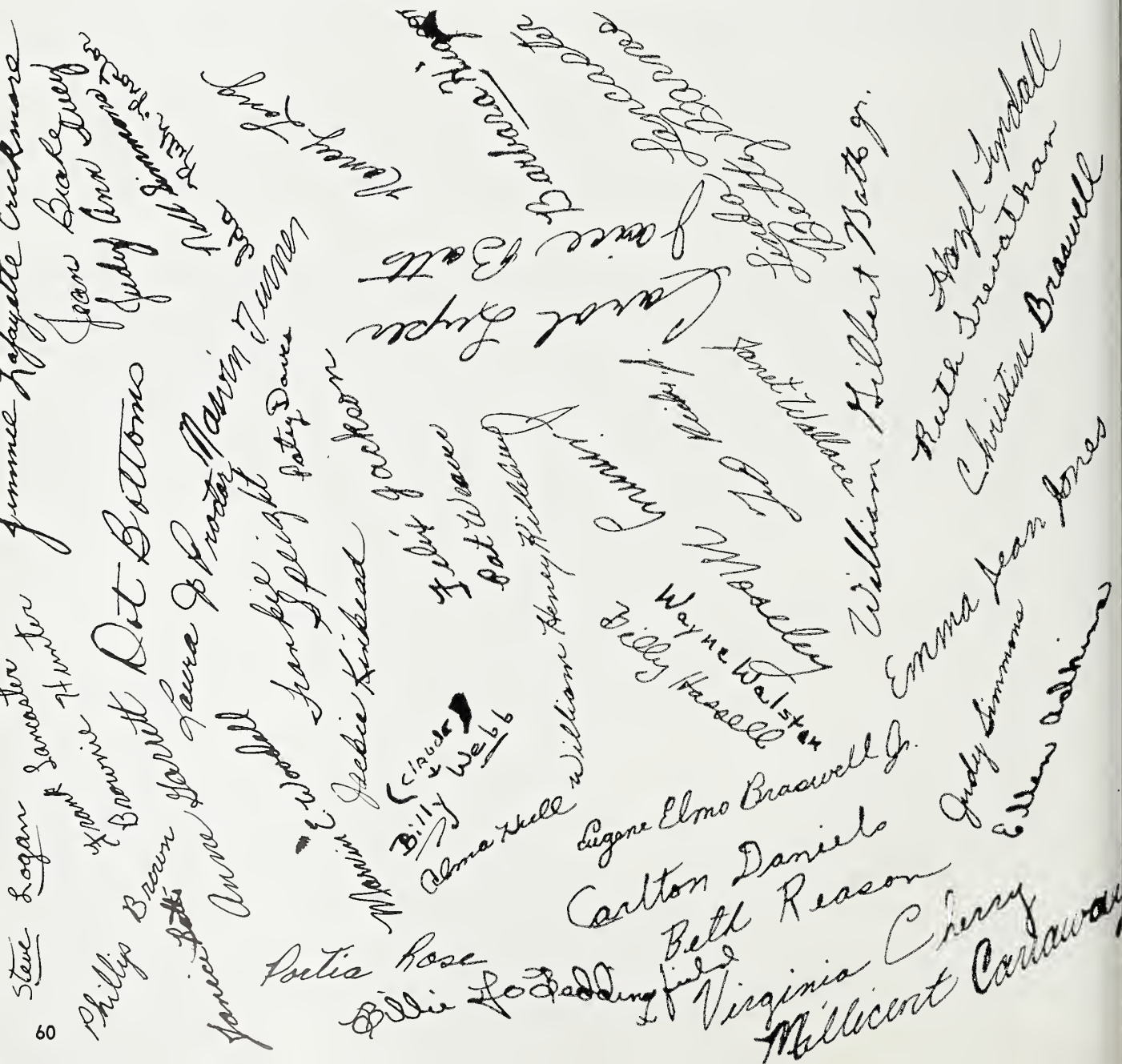

Gratitude

Marshals

L. to R.: Janice Everette, Beth Reason, Pat Weaver, Janice Batts, Jean Brake, Frank Lancaster.

Girls' and Boys' State

L. to R.: Frank Lancaster, Jackie Kinkead, Jean Brake.

FRESHMAN SWEETHEART 1959
Mary Ann Harrell

F. H. A. SWEETHEART 1960
Virginia Proctor

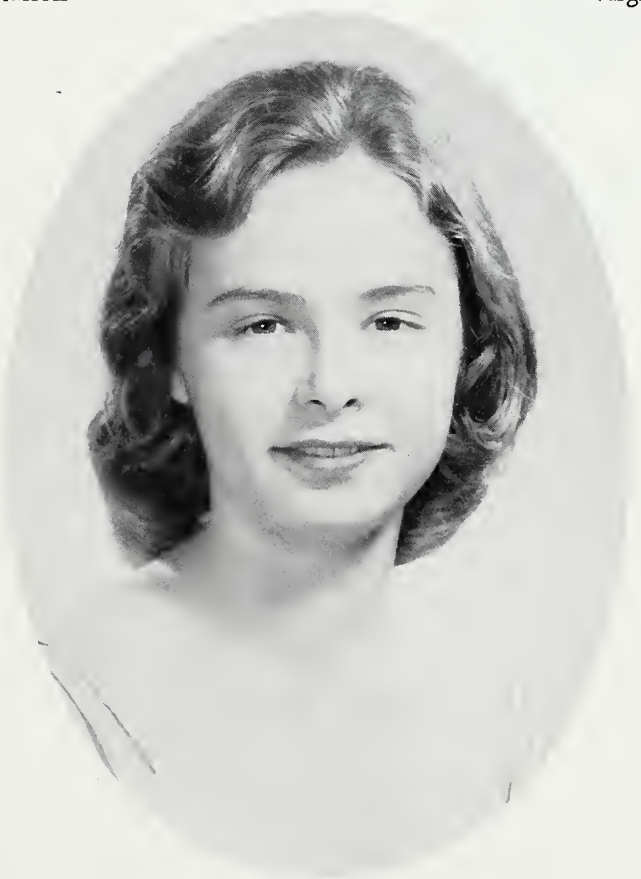

HOMECOMING QUEEN 1960
Connie Brake

May Day

L. to R.: Mary Ervin, Judy Simmons, Jeannie Hudspeth, Gloria Holmes, Laura Cressman, Ruby Joe Dove, Betty Sue Rhodes, Mary Jo Bulluck, Connie Brake, Alma Hull, Pat Gay, and Carolyn Worrell.

Hup, two, three, four . . .

Swing your partners.

In and out around the maypole.

Activities

Co-Editors

L. to R.:
Pat Weaver
Jean Brake

Sponsors

L. to R.:
Mrs. Evelyn Jones
Mrs. Charlotte Forrest

Typists

L. to R.:
Mack Varnell
Jimmy Moseley
Dianne Edmondson
Frankie Speight
Hazel Tyndal
Patsy Davis
Christine Braswell
Anne Garrett
Judy Ivey

Staff

Business Managers

L. to R.:
Jackie Kinkead
Frank Lancaster

Circulation Managers and Art Editors

L. to R.:
Jimmy Crickmore
Millicent Carraway
Ida Ruth Proctor
William Henry Killebrew

Typists

L. to R.:
Carol Pridgen
Emma Jean Jones
Alice Faye Tate
Janice Everette
Kay Bradley
Becky Newsome
Jimmy Brake
Alma Hull
Billy Webb

F. H. A.

Left to Right:
FIRST ROW:
Nell Simmons - Secretary
Jean Brake - President
Mary C. Joyner - Vice-President

SECOND ROW:
Ida Ruth Proctor - Historian
Bettie Lee Eason - Reporter
Carol Davis - Parliamentarian
Gloria Holmes - Song Leader
Myrtle Pope - Treasurer

The motto of The Future Homemakers of America expersses the purpose of the organization - learning to live better today in order that our lives and those of our families may be better tomorrow.

Right: Each year girls are brought into our organization by an informal and formal initiation, which introduces them to the Future Homemakers Program of work.

F. H. A.

Left to Right:
FIRST ROW:
Frank Lancaster, Vice-President
Phillip Brown, President
William H. Killebrew, Secretary

SECOND ROW:
Steve Logan, Treasurer
Joe Walker, Sentinel
Johnny Manning, Reporter

The purpose of the Future Farmers of America organization is to develop agricultural leadership, cooperation, and citizenship, and to conduct ourselves at all times in order to be a credit to our organization chapter, school, and community.

Left: Initiation is held each year for the purpose of introducing and recognizing the Freshman boys, which enter the program of Future Farmers.

4-H

L. to R.:
Kay Bradley, Vice-President
George Brake, President
Jean Brake, Secretary
M. L. Worsley, Reporter
Frankie Speight, Song Leader
C. B. Daughtridge, Recreation Leader

An organization for rural youth, the 4-H Club provides its members with a varied program training them to become better citizens of tomorrow as it presents them a challenge to fulfill their motto and "make the best better."

Glee Club

Above: TEEN TONES
Judy Ivey, Alma Hull, Patsy Davis, Frankie Speight, Carol Luper, Janice Batts.

Right, L. to R.: 8th NOTES
Linda Crickmore, Sara Biggs, Joanne Guyant, Evelyn Brake, Brenda Varnell, Mary C. Joyner, Bettie Lee Eason, Kay Lancaster, Gloria Holmes.

OFFICERS:
President - Alma Hull
Secretary-Treasurer - Eugene Braswell
Reporter - Judy Ivey

L. to R.: Becky Newsome, Betty Lee Eason, Wayne Walston, Mary C. Joyner, Ila Calhoun, Sandra Brake, Steve Logan, Virginia Proctor, Helen Stein, Janice Everette, Carol Pridgen, Shirley Williams, Dianne Edmondson, Charles Pitt, Joe Brake, Bobby Williams, Connie Brake.

Student Council

L. to R.:
Barbara Wrenn - Vice-President
Gloria Holmes - Secretary
Miss Lynette Mangum - Advisor
Floyd Batts - Treasurer
Frank Lancaster - President

Beta Club

FRONT ROW, L. to R.:
Beth Reason - President
Janice Everette - Vice-President
Alice Faye Tate - Assistant Secretary

SECOND ROW, L. to R.:
Jackie Kinkead - Secretary-Treasurer
Bob Sykes - Reporter

Left: Mrs. Jones, Sponsor

The Staff

Co-Editors--Janice Batts, Janice Everette

Assistant Co-Editors--Mary Alice Ervin, Nyoka Winders

Sponsor--Miss Hurdle

Editing--Composition Class

Grade Reporters--Senior--Jimmy Crickmore
Junior--Floyd Batts
Sophomore--Judy Dickens
Freshman--Nancy Williams

Activities Reporters--Beta Club--Bob Sykes
F. H. A.--Betty Lee Eason
F. F. A.--Johnny Manning
4-H Club--M. L. Worsley
Glee Club--Judy Ivey
Annual--Pat Weaver
Student Council--Dianne Edmondson

Sports Editirs--Jean Brake, Jackie Kinkead

Art Editors--Carlette Bottoms, Millicent Carraway

Printers and Typists--Typing II Class

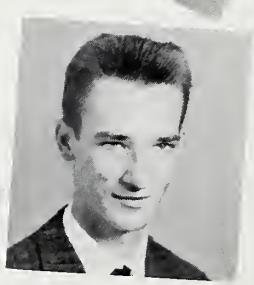

Library Assistants

L. to R.: Sylvia Daughtridge, Carol Davis, Jackie Williams, Betty Sue Worsley, Nell Simmons, Mary Ellen Adkins, Millicent Carraway, Christine Braswell, Ruth Trevathan, Jean Harrell, Sara Biggs, Frankie Speight.

Bus Drivers

L. to R.: Phillip Brown, William Henry Killebrew, Jimmie Crickmore, J. F. Lancaster, Dot Bottoms, Beth Reason, Virginia Cherry, Steve Logan, Frank Lancaster, Janet Wallace, Nell Simmons, Laura Proctor, Hazel Tyndall, Christine Braswell, Mrs. Batts, Jimmy Lynch, Billy Webb, Pat Weaver.

Mrs. Redding's Dance Students

L. to R., FIRST ROW: Phil Guy, Gwen Rodelle, Patricia Thomas, Nan Battle. SECOND ROW: Nancy Pearce, Martha Battle, Mrs. Redding, Donna Moore, Anita Goff.

Mrs. Dozier's Piano Students

L. to R., FIRST ROW: Danny Hoffman, Yvonne Adams, Mary Ann Lancaster, Gwen Wadell, Catherine Bland. SECOND ROW: Henry Bradley, Carolyn Manning, Alice Hawkins, Annie Thompson, Mary Worsley, Sharon Bone, Winnie Harrell, Marie Whitehurst, Mrs. Dozier, Ann Robbins. THIRD ROW: Gail Walker, Jackie Mann, Jane Cherry, Sammy Brake, Cecelia Webb. FOURTH ROW: Carol Dickens, Mary Bradley, Lillie Hinton, Nancy Rowe, Gwenn Parker. FIFTH ROW: Kay Bradley, Brenda Rogers, Catherine Brake, Nancy Lancaster.

Athletics

BOTTOM ROW, L. to R.: Wanda Inscoe, Marcia Turner, Beth Lancaster, Mary C. Joyner, Jackie Kinkead, Millicent Carraway, Wanda Raynor, Billie Jo Beddingfield. TOP ROW, L. to R.: Sandra Brake, Evelyn Brake, Joanne Guyant, Jean Brake, Judy Dickens, Helen Stein, Brenda Roberts, Edna Forbes, Kaye Bradley, Judy Ivey.

TRI-CAPTAINS:

Judy Ivey
Jean Brake
Jackie Kinkead

Girls' Basketball Team

TOP ROW, L. to R.: Freddy Haithcock, Milton Taylor, Barry Marshall, Jimmy Rowe, Bobby Williams, Jimmy Brake, Buddy Sutton, C. B. Daughtridge. BOTTOM ROW, L. to R.: C. D. Pitt, Billy Webb, M. L. Worsley, Jimmy Cooper, Jerry Wadsworth, J. F. Lancaster, Bobby Daughtridge.

CO-CAPTAINS:

J. F. Lancaster
Billy Webb

Boys' Basketball Team

Cheerleaders

L. to R.:
Janice Everett
Carol Davis
Shirley Wall
Sylvia Hopkins
Janice Batts

Chief
Patsy Davis

Lou Ellen Ivey
Connie Brake
Beverly Long
Carol Luper
Frankie Speight

Baseball

L. to R.: George Brake, Jimmy Brake, Elmer Lee Taylor, Billy Webb, Mervin Jenkins, Jimmy Hudspeth, Sherwood Keel, Ed Schultz, Joe Gurganus, B. C. Ivey, Wayne Turner, Donald Taylor, James Williams, Jacob Pope, Wayne Taylor, James Stocks, Ray Joyner, Milton Taylor, Mr. Byrum - Coach.

TIMEKEEPER:

Left: Floyd Batts

SCOREKEEPER:

Right: Barbara Wrenn

COACHES:

Left: Mr. John Bengel

Right: Mr. Kelly Byrum

MANAGER:

Joe Walker

Lunchroom Staff

L. to R.: Elsie Cotton, Nellie Barnes, Rosalie Battle, Ruth Dortch, Mrs. P. D. Proctor - Co-Manager, Mary Jenkins, Julia Horn, McKinley Williams, Mrs. R. F. Sykes - Co-Manager, Mildred Hart.

School Custodians

L. to R.: Hillard Pittman, Florida Battle, Harry Battle.

Outline

TELEVISION CENTER
114 South Washington Street
Dial GI 6-7777

RADIO SERVICE SHOP
Television Sales and Service
112 South Washington St.
Dial GI 6-8350

Zenith - RCA - G. E.
WALTER BROWN JESSE BROWN
Rocky Mount, North Carolina

IF IT'S GOOD FOOD
YOU WANT . . .
Visit

ENGLEWOOD LUNCH BAR
Rocky Mount, N. C.

DAUGHTRIDGE
GENERAL MERCHANDISE

Groceries - Meats

Sherwin-Williams Paints

1522 South Church Street

Phone GI 2-3569

Rocky Mount, North Carolina

TULLOSS
TRACTOR CO., INC.

John Deere

Rocky Mount, North Carolina

THE REMNANT SHOP

"Sew and Save"

Highway 64 West at Englewood

Rocky Mount, North Carolina

Rocky Mount

North Carolina

Best Wishes

from

SCRUGG'S POULTRY

REX JEWELRY

415 Main St. Tarboro, N. C.

CONGRATULATIONS

CLASS OF 1961

CITY INDUSTRIAL BANK

of Rocky Mount, North Carolina

Member

Federal Deposit Insurance Corporation

Compliments of

DAUGHTRIDGE OIL COMPANY

"Be Sure With Pure"

Phone GI 6-6139
Rocky Mount, North Carolina

Best Wishes
Class of '61

From Your

SUNOCO SERVICE STATION

Rocky Mount, North Carolina

WARDS MONTGOMERY WARD

Rocky Mount, N. C.

Service Dept. GI 2-5855
Catalog Order Dept. GI 2-7465
Credit Dept. GI 2-6828

FARMER-BROCK & COMPANY

Wholesale Specialties

224 Tarboro St. Dial GI 6-6234

Rocky Mount, North Carolina

J. A. THARRINGTON & SONS

Manufacturers of
Tobacco Curers and Heaters

Dial GI 6-6672 or GI 6-6519

Rocky Mount, North Carolina

Compliments of

R. F. SYKES LIFE INSURANCE

IRENE'S BEAUTY SALON

110 Coast Line St.
Ricks Building
Over Coplon's

Rocky Mount, North Carolina

Telephone GI 6-8040
For an Appointment

MATTHEWS DRUG STORE

334 S. Main Street

The Family's Drug Store

May We Serve You

Rocky Mount, North Carolina

MOORE'S GROCERY

General Merchandise

Gas - Poultry - Meat

Pinetops Highway

Rocky Mount, North Carolina

QUINN'S, INCORPORATED

Furniture of Quality

Phone GI 2-2171

168-178 N. Main Street

Rocky Mount, North Carolina

HAYES CASH GROCERY

Groceries - Fresh Meats
and Produce

845 Falls Road Ph. GI 2-1791

Rocky Mount, North Carolina

Compliments of

OVERTON'S

BAR-B-CUE

Rocky Mount
North Carolina

See

ELMO WILLIFORD

for General Merchandise

Elm City, North Carolina
Route 1
at
Temperance Hall

SIMMONS & HARRIS, INC.

Insurance, Real Estate,
and Rentals

Phone GI 6-5182
109 Tarboro Street
Rocky Mount, North Carolina

DIRECT AUTO FINANCE COMPANY, INC.

Corner Washington and
Hill Street

GI 2-1246

P.O. Box 1255 Rocky Mount, N. C.

Rocky
Mount
N. C.

TO VISIT

MOSELEY'S FURNITURE

MOTOR BEARINGS AND PARTS COMPANY, INC.

Jobber of Standard Brands
of Replacement Parts

Phone GI 6-7105
223 South Main Street

Rocky Mount, North Carolina

Compliments
of

GEHMAN'S JEWELERS

Rocky Mount, North Carolina

WORSLEY-BROOKS, INC.

Men's Clothing and Furnishings
127 South Main Street

Rocky
Mount

North
Carolina

ED FULLER'S ESSO SERVICE CENTER
"Guaranteed 24-Hour Service"
Church and Thomas Street
Rocky Mount, N. C.
Phone GI 5-7319

ESSO
DEALER

LAND'S FINA SERVICE

302 Cokey Road
Rocky Mount, N. C.
Phone GI 2-9928

"Why Pay More When You Can Get
the Best Gas and Oil for Less."
Oil Changing Greasing
Tire Service
V. H. "POPEYE" LAND

Compliments of

Rosenbloom-Levy
ROCKY MOUNT

W. C. REID AND COMPANY

Organs - Band Instruments

Hi-Fi's - Pianos

Records

Rocky Mount, North Carolina

JANET'S BEAUTY SHOP

GI 6-6046

930 Lancaster Street

Rocky Mount, North Carolina

DAVIS BROTHERS

General Merchandise

Hardware Feed

Rocky Mount, North Carolina

YOUTH'S SHOP CAMPUS ROOM

"Just for Teens - Juniors"

223 South Main Street

Rocky Mount, North Carolina

QUALITY LAUNDRY & CLEANERS, INC.

Member: National Institute of Drycleaning and American Institute of Laundering

Rocky Mount, North Carolina

For Comfort

G. S. TUCKER & COMPANY

Rocky Mount, North Carolina
"Home of Fine Furniture"
Why Pay More at Some Other Store?!
Phone GI 2-5419
117-111 N. Washington Street

FOR FAST SERVICE
Have Your Favorite Repairman
Get Parts for All Makes
and Model Cars, Trucks,
and Tractors,

From

RAWLS AND WINSTEAD

Rocky Mount and Battleboro

Best Wishes
Seniors '61

HILL-PROCTOR PRINT SHOP

Dial GI 2-3621
147 S. Washington St.
Rocky Mount, N. C.

FROM

RAILROAD SALVAGE

Dial GI 2-5311

Congratulations
GRADUATES

143 S. Washington St.
Rocky Mount, N. C.

Your

DEPENDABLE DRUGGIST

MAY AND GORHAM DRUG STORE

Rocky Mount, North Carolina

Five Points

Dial GI 6-8718

PENNEY'S
ALWAYS FIRST QUALITY!

Rocky Mount, North Carolina

THE LUNCHEONETTE

JOHN WILLIFORD, Proprietor

301-A North

Phone GI 6-9932

Rocky Mount, North Carolina

ROCKY MOUNT MILLS

Established in 1818

Riverside Tobacco Twine

Rocky Mount, North Carolina

ROCKY MOUNT NEW CAR DEALERS ASSOCIATION

To the Graduates of 1961 our congratulations and best wishes. Our members are equipped to handle all your automotive Sales and Service Requirements.

Drink MEADOW BROOK Milk!
MEADOW BROOK DAIRY
GRADE
HOMOGENIZED·PASTEURIZED MILK
Permit No 2 • Dial GI 21714
DODGE 400

Compliments of

CECIL BRAKE

THE Carole DRESS SHOP

118 SUNSET AVE.

ROCKY MOUNT, N.C.

DIAL GI 2-6672

ROCKY MOUNT FEED MILL

Phone GI 2-6788

Hwy. 301 By-Pass South

Compliments of

SEARS ROEBUCK AND COMPANY

SEARS ROEBUCK AND CO.

SMITH TOBACCO WAREHOUSE

"If You Can't Sell at Smith's,

Sell in Rocky Mount Anyway."

Rocky Mount, North Carolina

TO SERVE YOU NOW . . .

AND IN THE FUTURE

The PLACE to BANK in ROCKY MOUNT

MEMBER FEDERAL DEPOSIT INSURANCE CORPORATION
MEMBER FEDERAL RESERVE SYSTEM

The Planters National Bank and Trust Company

TARBORO DRUG CO.

Walgreen Agency

Tarboro, North Carolina

"Meet
Us
Here"

W. S. CLARK
& SONS, INC.

"Everything for Everybody"

Phone TA 3-2101

Tarboro, North Carolina

MIZELL'S
MEN'S STORE

Tarboro, North Carolina
401 Main St.

The Store for the Man

and Young Man

TARBORO SAVINGS
AND LOAN ASSOCIATION

Corner Main and Church St.

Tarboro, North Carolina

ROBERSON & DUPREE

Foot Flat
Sebago Flats

Trio Flats
U. S. Keds

"Tarboro's Leading
Shoe Store"

Tarboro, North Carolina

SECURITY LOAN CORP.

423 Main St.
Tarboro, N. C. Ph. TA 3-4177

Direct Loans on Household
Furniture and Kitchen
Appliances

DAVID HILL'S SUPERMARKET

Phone GI 6-6618

1580 Cokey Road Extension

Rocky Mount, North Carolina

HENRY (PECK) BRADLEY'S GARAGE

Tractor, Truck
and
Auto Repairs

Route 2
(Pinetops Hwy.)
Rocky Mount
Phone
GI 6-8839

Compliments of

EASTERN ELECTRIC SUPPLY, INC.

Rocky Mount, North Carolina

Telephone GI 2-6165

CITIZENS SAVING AND LOAN ASSOCIATIONS

- Save Here -

125 Sunset Avenue

Rocky Mount North Carolina

LARGE

OR

SMALL

WE WELCOME YOUR ACCOUNT

MORTON INSURANCE AND REALTY COMPANY

General Insurance Real Estate

Dial GI 6-9181

610 Ambler Avenue

Rocky Mount, N. C.

ROCKY MOUNT FURNITURE COMPANY

"The Home of Good Furniture"

Electrical Appliances - Radio and TV

Stoves - Ranges - Heaters

163 S. Main Street GI 6-6916

FRANCES REDDING'S SCHOOL OF DANCE

1320 Dawson Place

"Approved Teacher of NADAA"

Dance-Education of America

Rocky Mount, North Carolina

J. E. JOYNER

Agent for

NATIONWIDE INSURANCE CO.

Rocky Mount, North Carolina

Congratulations

Seniors

D. W. BATCHELOR AND SON

General Merchandise

Sharpsburg, North Carolina

KENT JOHNSON'S GROCERY

General Merchandise

Gas - Oil Meats - Hardware

"Open All Day Sunday"

1320 Cokey Road

Rocky Mount, North Carolina

MARTIN'S HOME & AUTO SUPPLY

Visualiner Front End Alignment
Brake and Muffler Service
Pure Oil Gas and Lubricants

"Front of Post Office"

Telephone TA 3-3705
Tarboro North Carolina

Congratulations
Class of '61

Belk-Tyler's

Tarboro's Largest
Department Store

****

"Serving All Eastern Carolina"

Tops in Teen Talk

An Extension Telephone in Color

CAROLINA TELEPHONE AND TELEGRAPH COMPANY

60 Years of Service to North Carolina

CARLISLE
FUNERAL HOME

Mutual Burial Association
"Ask About Our New
Funeral Expense Plan.
We Go Anywhere at Anytime."

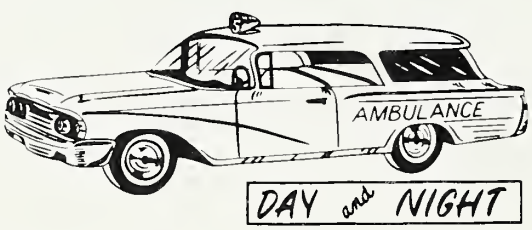

Tarboro, North Carolina

Phone
Day TA 3-3202
Night TA 3-3245

Ford TRACTORS

Ford IMPLEMENTS

J. M. ALDRIDGE, Owner
Telephone GL 9-4806

NASH COUNTY EQUIPMENT CO.

Nashville, North Carolina

ROBERT'S JEWELRY CO.

Gifts for All Occasions

"Your Friendly Jewelry"

Tarboro North Carolina

WCPS

Tarboro, N. C.

The Dominant Voice of

Eastern Carolina

RED'S PLACE

General Merchandise

E. J. EZZELL

Phone GI 2-3411

Rocky Mount North Carolina

EDGECOMBE DRUG COMPANY, INC.

"The Prompt and Efficient Pharmacy"

Tarboro North Carolina

Dial TA 3-3257

Compliments of

J. L. PROCTOR

ADLER'S, INC.

"Quality Merchandise for the Entire Family at Reasonable Prices"

230 Main Street

Tarboro North Carolina

MARROW-PITT HARDWARE CO., INC.

Phone TA 3-3127

Tarboro North Carolina

CAROLINA BUILDING SUPPLY CO., INC.

Serving You Since 1915

Rocky Mount, North Carolina

LUPER'S MACHINE & WELDING SHOP

Industrial and Farm
Machinery Repairs

Rocky Mount, North Carolina

PLANTERS COTTON OIL COMPANY

"Fertilizers Made for

Eastern North Carolina Soils"

Rocky Mount North Carolina

Ask for

EDGEMONT

Ham - Bacon - Franks

"Made Fresh Daily in
Rocky Mount."

PEACOCK MEAT COMPANY

SOUTHERN MATTRESS MFG. CO.

W. RUFUS JOYNER, Owner

Mattress and Box Springs
Foam-Rubber Set
Rebuilding
Dr. Eagles, Spine-O-Pedic Firm
Mattress - Innersprings

917 Norfolk Street Dial GI 6-6511
Rocky Mount North Carolina

GENE & PAUL SUPER MARKET

Farm Supplies
Priddy Fertilizers
Paints - Hardware
Sherwin-Williams Paints

1104 Cokey Road
Rocky Mount, North Carolina

MERRITT PLUMBING & HEATING CO., INC.

CONTRACTORS
Plumbing, Heating and
Air-Conditioning

Personal Supervision of All Work
Kohler of Kohler
Duro and Gould Water Systems
Phone: GL 6-4667
923 Norfolk Street Rocky Mount, N. C.

ANDERSON-MOHORN, INC.

Sales and Service

301-A South Ph. GI 2-1372
Rocky Mount, N. C.

Your
Massey-Ferguson
Dealer

DAIRY BAR

Teen-Ager's
Paradise

Welcome

Rocky Mount
North Carolina

Enjoy
GOOD FOOD

15 Banking Offices . . .
Growing and Serving the Banking
Needs of Northeastern North Carolina

PEOPLES
BANK AND TRUST COMPANY

Member

Federal Deposit Insurance Corporation

Mrs. Brown,
you are one of my favorite teachers. I appreciate your interest in me. (Daddy finally broke down and told me). Thank you for helping me with my problems & correcting my mistakes. We had fun at F.H.A. Camp last summer didn't we. Good luck on your "Brat" to be. (Dear)
When we're gone don't forget us.
always
Ila

WOOTEN'S SUPER MARKET

Serving the Nicest People on Earth

"Our Customers"

540 Cokey Road
Rocky Mount, N. C.

SPIVEY FURNITURE COMPANY

"Complete Home Furnishings"

2900 S. Church Street Ext. 7

Rocky Mount, N. C.

Dial GI 2-6646

Congratulations
Graduates of '61

From

R. M. WILSON
WELL WORKS

GI 6-8916 Rocky Mount, N. C.

Compliments of

WHITE HURST

Nu Flash

Dealers

Gas Oil

Rocky Mount, North Carolina

GUS Z. LANCASTER
MULE BARN

Best in Mules for Trade or
Sale Every Day but Sunday

JOE L. LANIER

THANK YOU
Come to See Us
Rocky Mount, N. C.

Compliments of

HURDLE'S GROCERY

Sharpsburg, North Carolina

BENTON FURNITURE CO.

"Your Kelvinator Dealer"

Phone TA 3-3834

Tarboro, North Carolina

GEORGE K. TAYLOR
GENERAL MERCHANDISE

Rt. 2 Phone GI 6-8816

Rocky Mount, North Carolina

Compliments of

T. A. BURGESS

ATTORNEY-AT-LAW

Rocky Mount, North Carolina

Best Wishes

From

GURGANUS BROS.
SUPERMARKET

Rocky Mount, North Carolina

Compliments of

ROCKY MOUNT FCX SERVICE

Feed - Seed - Fertilizer
Farm Supplies
Electrical Appliances

South Church Street Ext.
Rocky Mount, North Carolina

Compliments of

WOOD OIL CO., INC.

Service Station

701 S. Church Street
Rocky Mount, North Carolina
Phone GI 6-6806

J. T. GARNER'S MODERN TIRE RECAPPER

100 Edgecombe Street

Rocky Mount, North Carolina

Phone GI 2-3903

Compliments of

G. E. GOFF AND SONS

Staple Groceries - Gas - Oil

Hardware - Soft Drinks

R. F. D. 2
Rocky Mount, North Carolina
Phone GI 2-3411

PROCTOR'S BROS.

Dealers in Heavy and Fancy Groceries

Phone GI 6-6688 Cokey Road

Rocky Mount North Carolina

Best Wishes

VICK'S RADIO & TV

121 West Thomas Street
Phone GI 2-3492

We Service All Makes

Rocky Mount North Carolina

MUNN GRIFFIN AND COMPANY, INC.

Wholesale

Fruits, Produce and

Confectioneries

Rocky Mount North Carolina

OAKWOOD PARK

Sundries

Fountain Service

JOE H. BARRETT

329 Fairview Road
Rocky Mount, North Carolina

Congratulations, Seniors

JOHNSON FUNERAL HOME

Rocky Mount, North Carolina

Nashville Highway

Phone GI 6-5135

BRUCE HOT DOG STAND

"King of Hot Dogs"

901 South Goldsboro Street

Wilson, North Carolina

IN WILSON

Putt Golf Courses

Jump - Jump
Trampoline Center

1201 Ward Blvd.
Behind Creamery

Z. B. BULLUCK, INC.

Planters Street Extension

Wholesale Meats

Established 1904

Rocky Mount North Carolina

WARREN LANCASTER

Custom Harvesting

Small Grain, Oats and Hay

Elm City Route #1

Phone GI 6-9720

Compliments of

DRUMMOND'S FLORIST

119 North Main Street
Rocky Mount, North Carolina

Phone GI 2-6102

VARNELL'S FLOWER SHOP

"Flowers for Every Occasion"

1304 Phone
Cokey Rd. GI 6-9547

Rocky Mount North Carolina

JOYNER OIL COMPANY

Distributors of

Shell Oil Products

Rocky Mount, North Carolina

SHELL

Shell Plus Service

Congratulations
Class of '61

Belk-Tyler's

Rocky Mount's Largest
Department Store

* * * * * * * * * * * * * * * * *

"Serving All Eastern Carolina"

Compliments
of

B. C. IVEY

Agent of Durham
Life Insurance Co.

Rocky Mount, North Carolina

Compliments
of

J. D. LEGGETT AND SON
BUILDING CONTRACTORS

Home and Commercial Building
Dial GI 6-6979

1104 Oakey Street
Rocky Mount, North Carolina

Compliments
of

JOSH BULLUCK'S
BARBECUE

Rocky Mount, North Carolina

Best Wishes

Seniors of '61

NUGENT'S GROCERY

807 Cokey Road
Rocky Mount, North Carolina

ARNOLD L. ADAMS
WHOLESALE CO.

Distributor of Plee-zing
Products

"Look Ahead and Keep Ahead"
We Deliver Dial GI 2-2185
803-05 Planters St.
Rocky Mount, North Carolina

W. C. ADAMS, JR.
GENERAL MERCHANDISE

Gas
Poultry - Meats

Old Wilson Road

Phone GI 6-9488
Rocky Mount, North Carolina

B. H. TAYLOR
DISTRIBUTING CO.

Petroleum Products

Quality Products and
Dependable Service Since 1931
Dial GI 2-4114
100 East Virginia Street
Rocky Mount, North Carolina

Congratulations

From

ELM CITY RADIO
AND
TELEVISION SHOP

to

Class of 1961

Compliments of

S. H. KRESS CO.

Rocky Mount, North Carolina

Dial GI 2-6202
for
Awnings
Canvas, Metal and Fibre Glass
Tents
Tarpaulins
Truck and Trailer Covers

ROCKY MOUNT
AWNING & TENT CO.

Hwy. 301 South

Congratulations

Class of 1961

BULLUCK'S
SERVICE STATION

West Edgecombe Community
Dial GI 6-8718

BETTER GROCERIES at

ROY TAYLOR'S GROCERY

Old Wilson Road
Rocky Mount, North Carolina

EDGECOMBE BEAUTY SHOP

Fairview Shopping Center

Tarboro, North Carolina

Air Conditioned

"Dial TA 3-4646 for the Most"

Compliments
of
GUS Z. LANCASTER'S STOCK YARD

Cattle and Hog Sale Every
Tuesday and Friday

Phone GI 2-3124
Rocky Mount, North Carolina

TARBORO TOBACCO MARKETS

Congratulate the

Seniors at

West Edgecombe

THE CLARK WAREHOUSES

THE VICTORY WAREHOUSES

THE FARMERS WAREHOUSES

EVERETT EXPRESS, INC.

Transfer Moving

For Fast Dependable Service
Dial TA 3-2182

Tarboro, North Carolina

F. S. ROYSTER MERCANTILE COMPANY

Royster 6-Plant Food Fertilizer

Anhydrous Ammonia

Tarboro, North Carolina

PILGRIM LAUNDRY

APPROVED
SANITONE
SERVICE

Tarboro, North Carolina

C AND W EQUIPMENT CO., INC.

John Deere Sales and Service

Phone: TA 3-3386 Box 912

Highway 64

Tarboro, North Carolina

COTTON BELT, INC.

Quality Bedding

Pinetops, North Carolina

Compliments of

PEOPLES BANK AND TRUST COMPANY

Pinetops North Carolina

W. L. DUNN AND SONS

Clothing

Hardware - Building Materials

Farm Supplies

Pinetops North Carolina

Compliments of

RED & WHITE SUPERMARKET

Pinetops North Carolina

COBB & KITTRELL INSURANCE

Since 1907

Pinetops, N. C.

IMPERIAL CLEANERS

Dial GI 2-5821
Personalized Service
by ED STRANGE

537 N. Raleigh Street

Rocky Mount, North Carolina

I. W. ROSE DRUG CO.

Phone GI 6-7111 Rocky Mount, N.

Complete Prescription Service

SOUTH END TEXACO

GEORGE WORRELL, Manager

Oil Batteries
Gas Greasing
Tires Washing
Minor Repairs

South Church Street
Rocky Mount, North Carolina

Compliments
of

JACK AND FRANCES RESTAURANT

Rocky Mount North Carolina

Compliments of

ROYAL PALM RESTAURANT

155 South Main Street

Rocky Mount North Carolina

Compliments of

DOMESTIC ELECTRIC SERVICE

Serving Edgecombe, Nash, and Wilson Counties

Dial GI 6-5855

Rocky Mount, North Carolina

BOOSTERS

Brownie,
Just think! Our last year! I'm sure you'll be thankful to have us out of your hair!
Remember us "4 J's" next year when we are away struggling to get a "C". If our up-coming party turns out alright, we will just have to make plans to "pitch" another one next summer. (Get me a good looking one, too!)
Continue to be good friends with all your "poor" students and let your smiling personality spring forth.
Love you,
Jackie
"4 J"

RILEY'S AUTO REPAIR

FAIRVIEW FABRIC SHOP

MILADY'S HAT SHOP

STEVEN'S CLOTHING

GENEVA'S BEAUTY SHOP

NASH STREET NEWS

MRS. COCOWITCH

KORETIZING

C. ROY WILLIFORD

ELM CITY PHARMACY

A FRIEND

WALKERS GROCERY

DR. ED EATMAN

GUP'S SMOKE SHOP

STRICK'S TRUCK STOP

WOLFE'S TRANSFER, INC.

EDGECOMBE BONDED WAREHOUSE

MR. CHARLIE WAINRIGHT

NOBLES' BARBER SHOP

CITY BARBER SHOP

GLASGOW AND THOMPSON

Autographs

Mrs. Brown,

I have really enjoyed being in your classes and working with you in F.H.A. Please don't stop teaching until we graduate, anyway. Best wishes to you and your family.

Love,
Mary Catherine

I have enjoyed working (?) with you at study hall, putting up bulletin boards Etc. I sure do enjoy visiting at your house, everything is so friendly and everyone so humorous! Maybe some day I'll take 3rd year Home Ec. So I can "bother" you some more. Good luck during the rest of your life, Methusla!

Love,
Evelyn

Mrs. Brown,

I have really enjoyed being in high school with a teacher like you! You don't seem like a teacher, but more like a sister. Best wishes to you and your future family :> May the best life has to offer come your way!

Love,
Bettie Lee

Mrs Brown,

As F.H.A. Sweetheart Queen I want to wish you luck to you and your family. May the future hold many happy memories for you. I have enjoyed doing the different activities I have two and one half weeks before someone else will become queen. I will always remember this.

Love, Virginia

Mrs. Brown,
I know I have really

J. Brown,

It has really been a wonderful experience working and having fun with you and "Mr. Milton" these past four years. Remember about 4 years ago when after a real nice tea and talk, you asked the rising freshmen "How many of you do not think you'll like home-ec?" I was the only one who raised ~~my~~ a hand. I just didn't know!!!

The home-ec classes were great, but my F.H.A. experiences have been even greater. I feel I've really benefited a lot by being a member of such a worth-while club. Though I may have lost some, I feel I've made many life-long friends through F.H.A. I've come to know and love so many more of my own classmates, than I would have otherwise. And I've made so many friends, (through camp and district and state rallies) from all over N.C. These are the best products of my F.H.A. experiences.

These past few weeks, complete with basketball victories and defeats, and my "probation" have been great, too. I know we'll have a blast at the party Saturday night. It's so nice of you and Mr. "Milton" to put up with us.

Yes, it has really been wonderful knowing such a nice person. First, as a teacher; second, as a sponsor; third, as a friend. Thanks so much for all you have done for me. Next year whether I'm at U.C., State, or wherever; please write and let me know all about Dortches and West Edgecombe.

Love
Jean "Skeeter"

TAYLOR PUBLISHING COMPANY
"The World's Best Yearbooks Are Taylor-made".
YEARBOOKS

TAYLOR-MADE
YEARBOOKS